1969 SENIOR

ALLEN COUNTY PUBLIC LIBRARY
3 1833 07536 0484

SENIOR
1969

Ottawa Township High School
Ottawa, Illinois

Volume 5
Series H

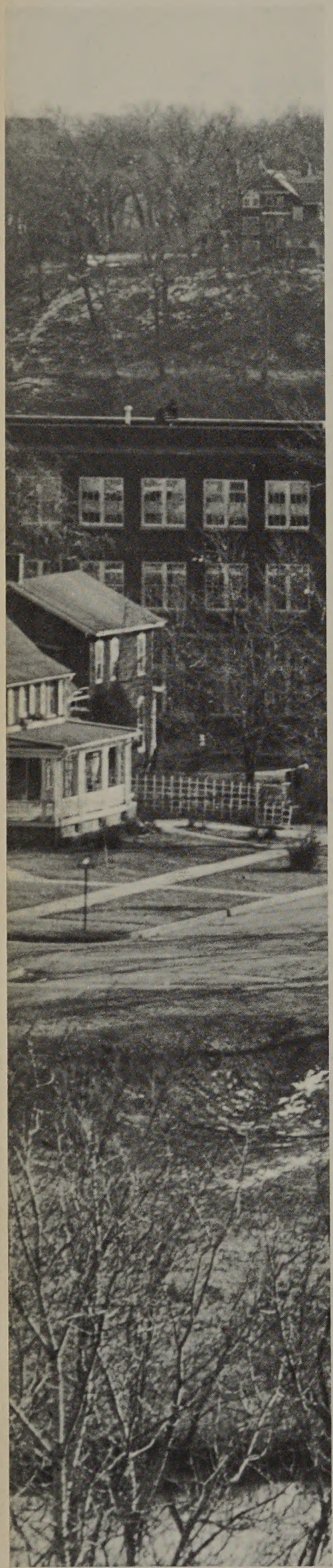

Hey Look Us Over

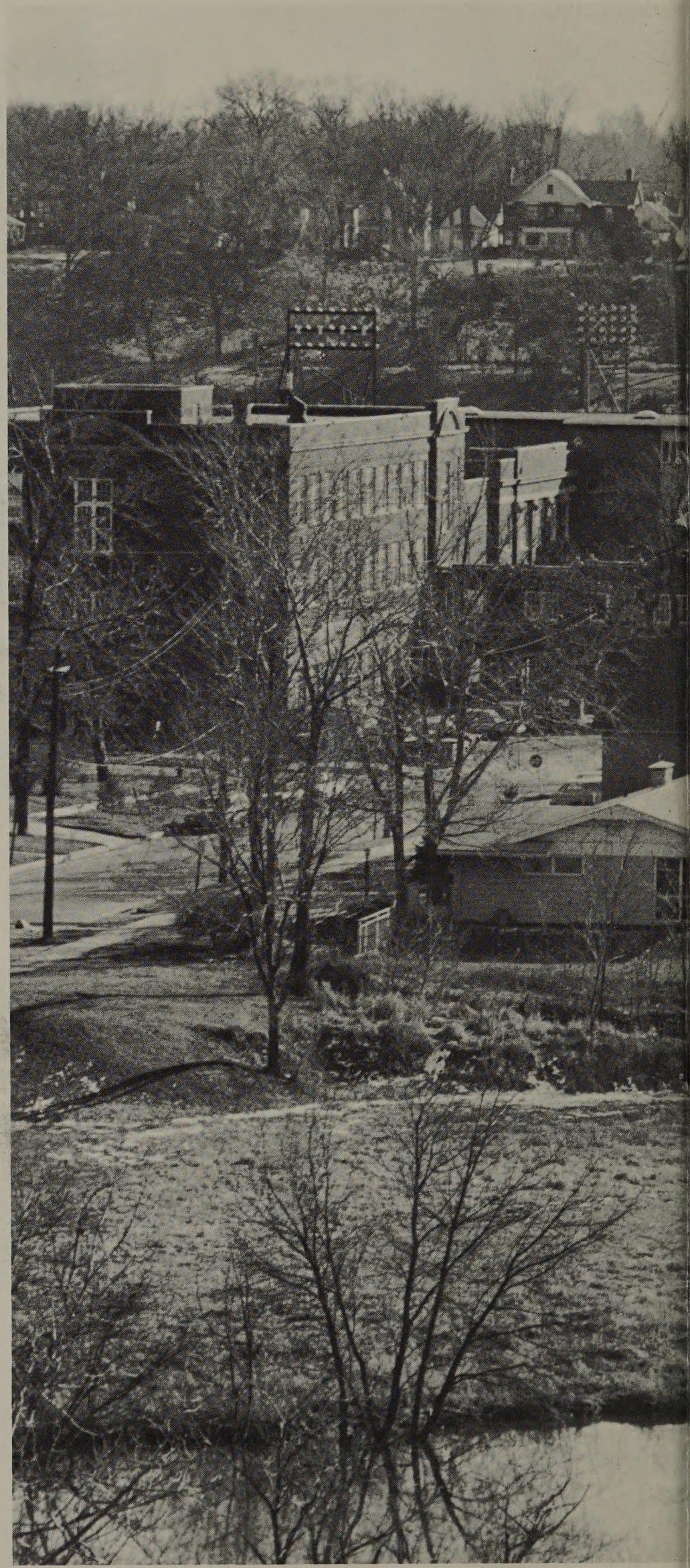

Faculty
12-33

Classes
34-103

Fine Arts
104-129

Organizations
130-155

Sports
156-179

Activities
180-200

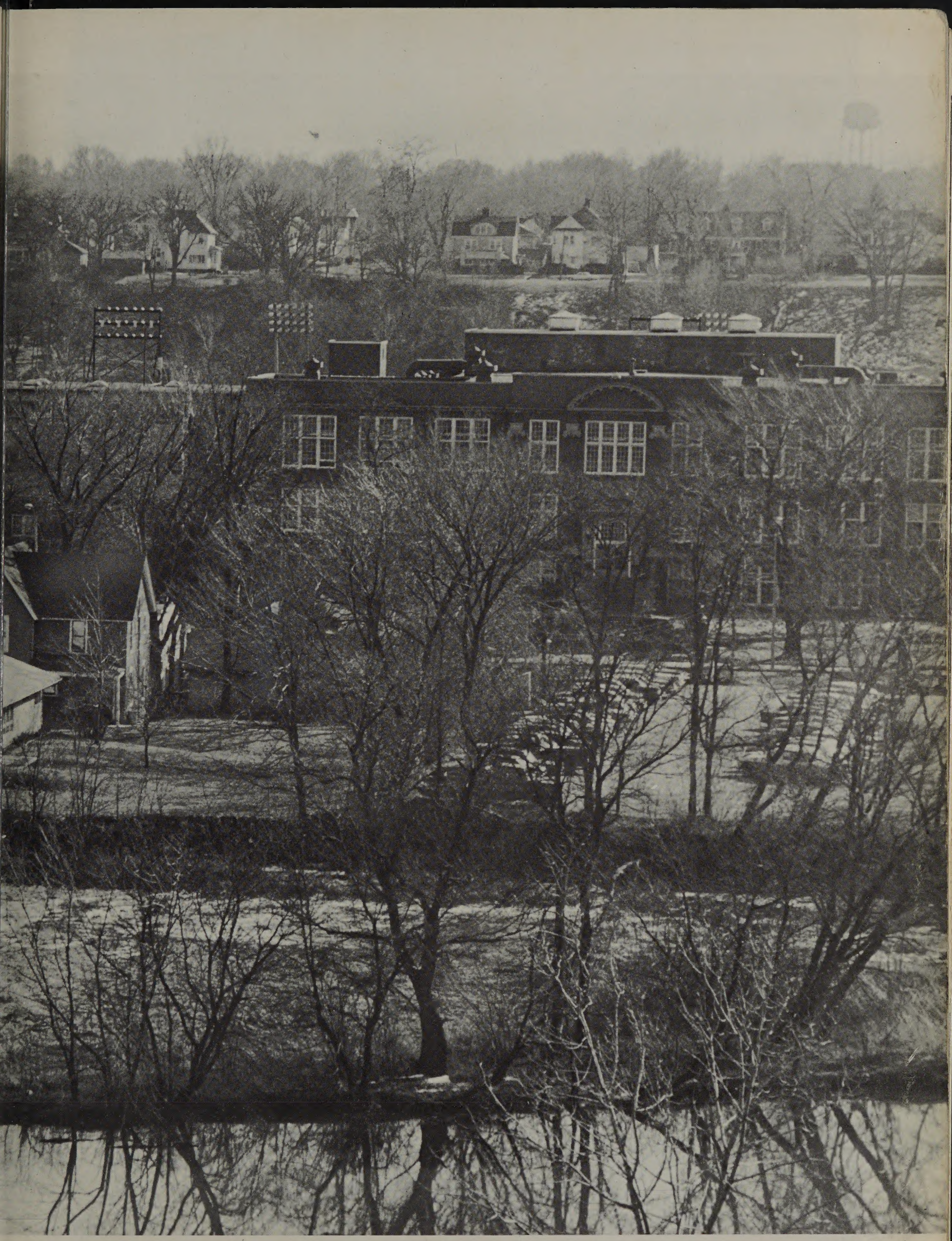

Give Us a Cheer

We Are the Pirates

Glad to Be Here

Don't Lose the Ball Boys

Without Getting a Point

We Figure Whenever You're Low in Score

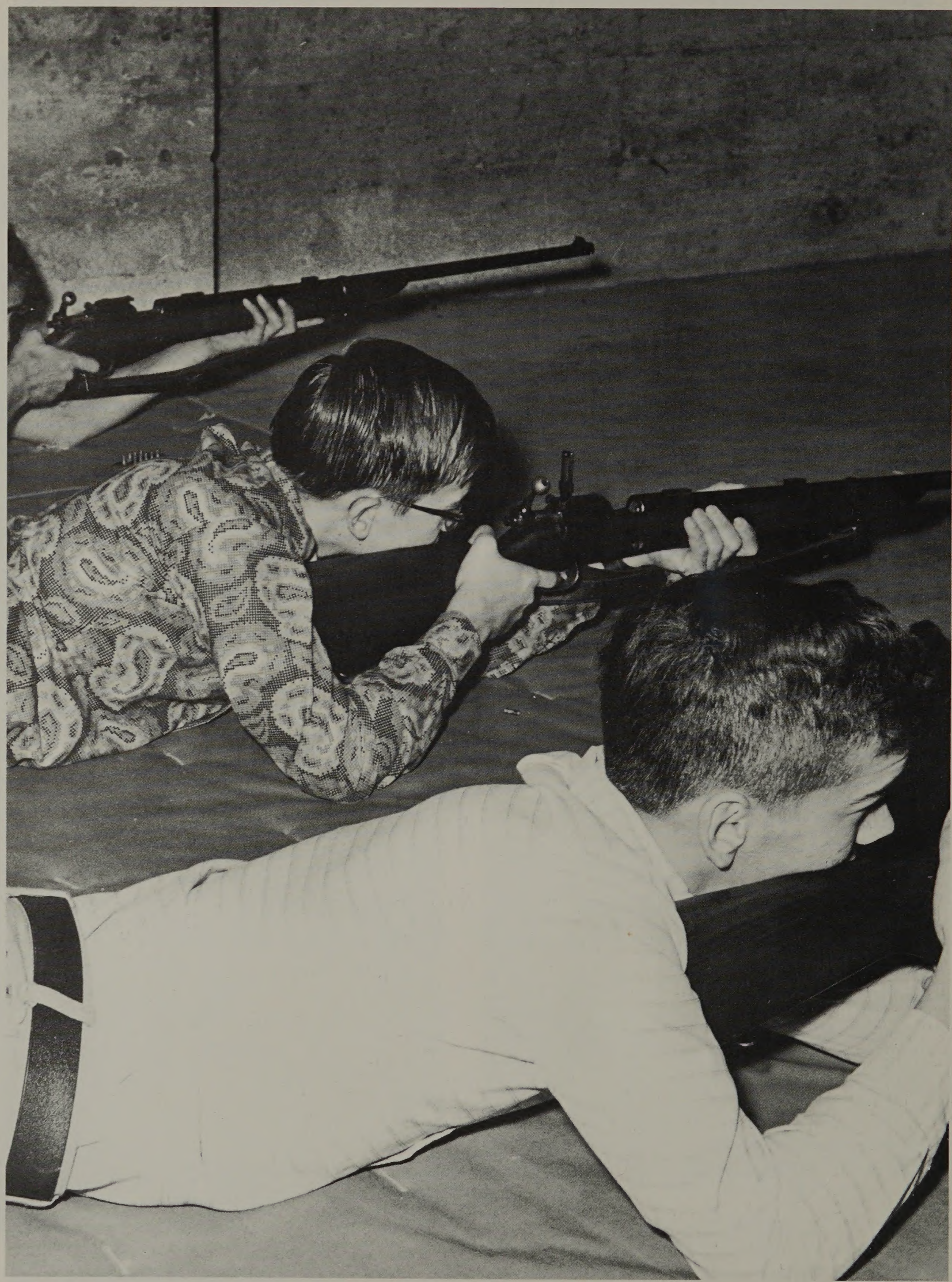

The Only Way Is to Get Some More

We're Here for the Game Boys

So Give Us All You've Got

We Know You're a Great Team

So Show Us that You're Hot

You're a Little Bit Better

Than All the Rest

Go Pirates Go

and Look Out Here We Come!

FACULTY

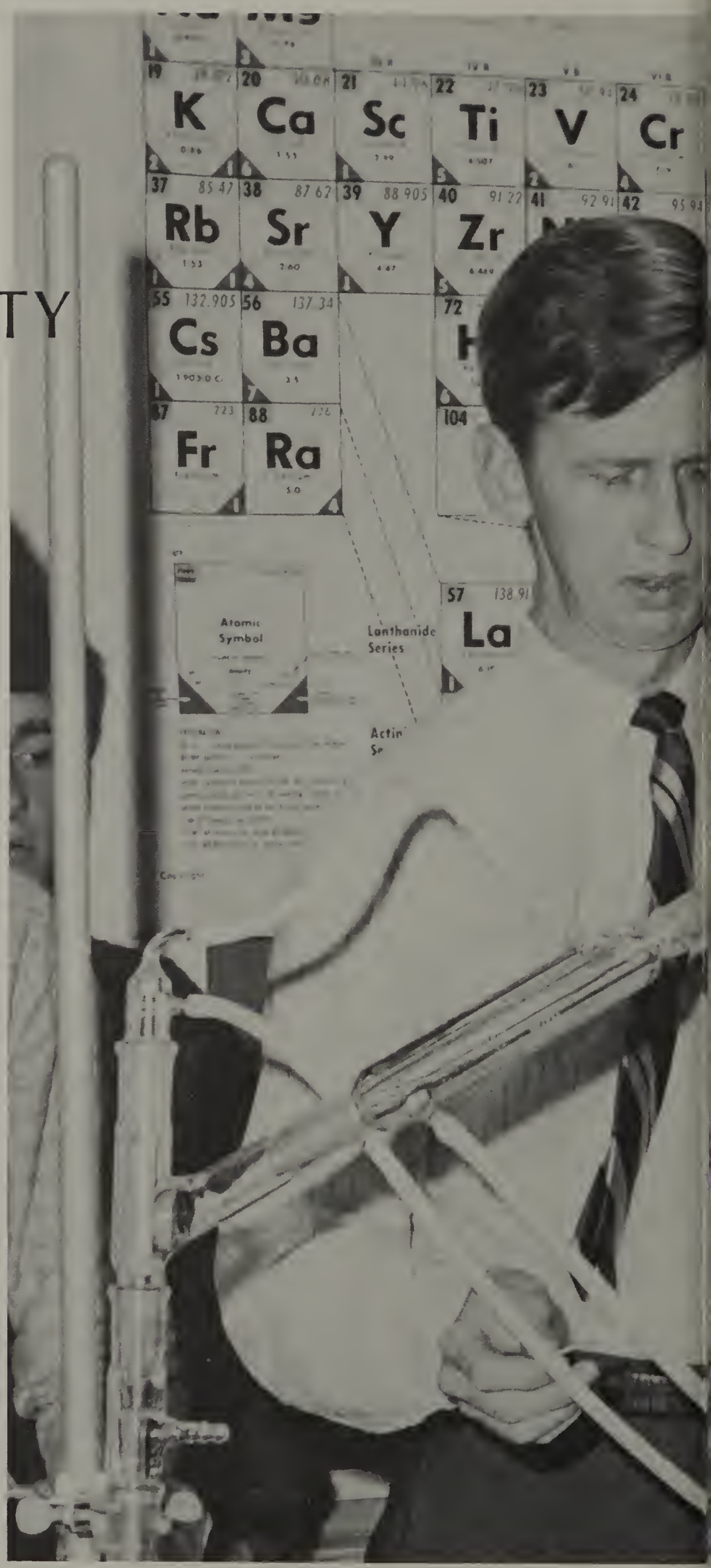
K
Ca
Sc
Ti
V
Cr
Rb
Sr
Y
Zr
Cs
Ba
Fr
Ra
La
Atomic Symbol
Lanthanide Series

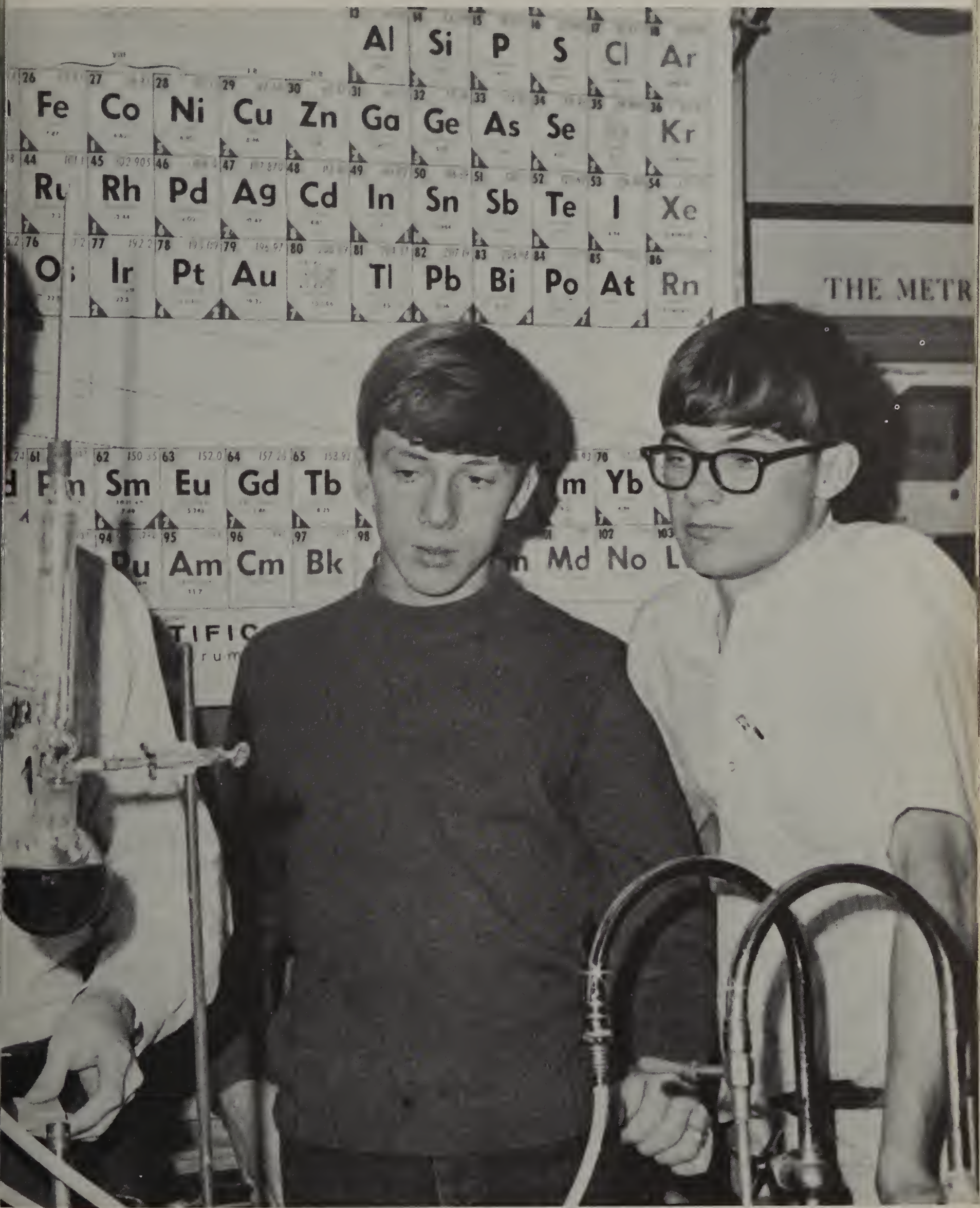
Al Si P S Cl Ar
Fe Co Ni Cu Zn Ga Ge As Se Kr
Rh Pd Ag Cd In Sn Sb Te I Xe
Ir Pt Au Tl Pb Bi Po At Rn
Sm Eu Gd Tb Yb
Am Cm Bk Md No
THE METR

Robert E. Johnston

Lyle T. Bragg

John D. Gleim

Andrew J. O'Conor

Robert E. Johnston Heads OHS School Board

The Ottawa High School Board of Education works for the good of the community in terms of education. President Robert E. Johnston works closely with Mr. Fidler and Mr. Colborn.

Other board members are Lyle T. Bragg, John D. Gleim, Andrew J. O'Conor, A. LaClair Perkins, Dr. Robert W. Rieman, and Dr. Philip J. Wendel.

The 1969 Seniors would like to thank these men for their continual co-operation and service during the past four years.

A. LaClair Perkins

Dr. Robert W. Rieman

Dr. Philip J. Wendel

Administration—Backbone to Education

Gordon Fidler, Superintendent, B.S., M.S., C.A.S., Chillicothe Business College, Illinois State University, University of Illinois, Northern Illinois University.

Kenneth Fread, Director of Student Services, B.A., M.A., Iowa Wesleyan College, Iowa State Teachers' College, University of Iowa, Northern Illinois University.

Harry Adrian, Dean of Students, B.A., M.Ed., Lincoln College, St. Mary's College, Winona, Minn., Missouri University, Northern Illinois University, Missouri State College, University of Illinois.

Robert Colborn, Principal, B.S., M.S., Southern Illinois University, Northern Illinois University.

John Huber, Counselor, Coach, B.S., M.S., Southern Illinois University, Northern Illinois University, University of Illinois.

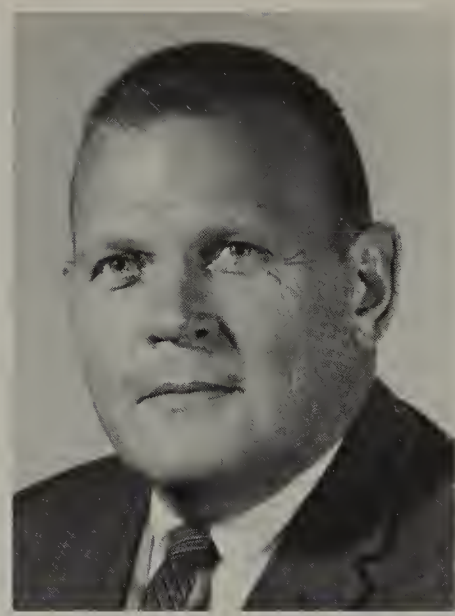

Robert Johnson, Director of Counseling and Guidance, Coach, B.S., M.S., Iowa State College, University of Colorado, Northern Illinois University, University of Illinois, Western Michigan University.

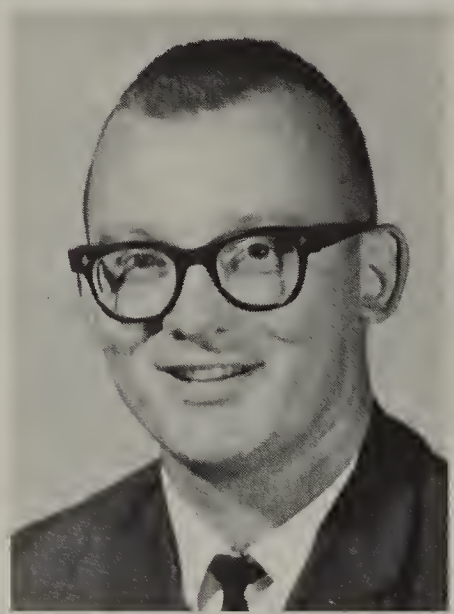

Ronald Slack, Counselor, Coach, B.S., M.S., M. Ed., Illinois State University, University of Wyoming.

Mary Ann Watts, Counselor, B.A., Northern Illinois University, University of Illinois.

Mr. Huber discusses scheduling with Brian Miller.

Robert R. McKay
1906-1969

During spring vacation and after this book had been completed, OHS personnel and the entire community were saddened by the death of Mr. Robert R. McKay, who had spent his entire teaching career at this school. This tribute was read to all students and teachers April 14:

"Just five school days ago we asked you to help us pay tribute to a fallen national and world leader, Dwight D. Eisenhower. Now we pay homage to another man, one who stood tall in accomplishments within this community —Mr. Robert R. McKay—who had served this school as teacher and coach for 42 years.

"A fine athlete in his high school and college days, Mr. McKay had been named All-Big Ten guard while playing varsity basketball at his alma mater, the University of Illinois. Then he came to Ottawa High School as coach of all sports. He knew, both as player and coach, the rigors of competition, the shimmering heat of rugged football practice in late summer, the icy blasts of the late fall winds, perhaps the dejection of his star hurdler who stumbled at the finish line and erased all hope for a new track record.

"He felt not only the bitter dregs of defeat by narrow margins, the despair of dashed hopes, but also the thrills of hard-fought victories.

"Mr. McKay began his career at the threshhold of a terrible depression when service on the athletic field and in the classroom was poorly rewarded. After serving his country as a lieutenant commander in the Navy during World War II, he returned to OHS and soon initiated one of the first and most efficient driver education programs in the state of Illinois. He attained state and national prominence in this field. Although it seems particularly sad that death must come to anyone in the springtime, Mr. McKay's exacting and demanding program of safety education will serve as a monument whereby young drivers of the past two decades may live, through this and other springtimes.

"Above all, Mr. McKay, despite his uncompromising attitude toward carelessness and indifference, loved mankind and constantly performed kind deeds for others without expectation of renown or reward.

"In his 42 years here Mr. McKay has contributed to the thought of these lines from "Pep."

"Crimson and white we're marching onward
Courage and strength we owe to you."

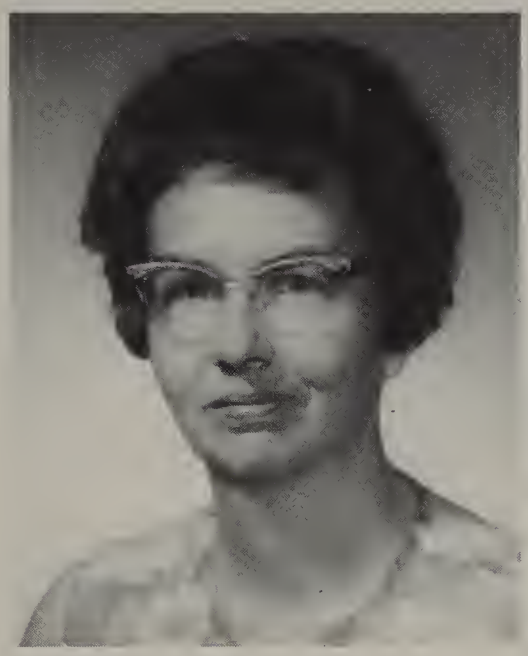

June Buckingham, Bookkeeper.

Genevieve Hall, Secretary.

Patricia Hallett, Registrar, Illinois State Univeristy, LaSalle-Peru-Oglesby Junior College.

Louise Harris, Bookkeeper, Western Illinois University.

Luverne Hasse, Attendance Clerk.

Carol Jugenitz, Secretary to the Superintendent.

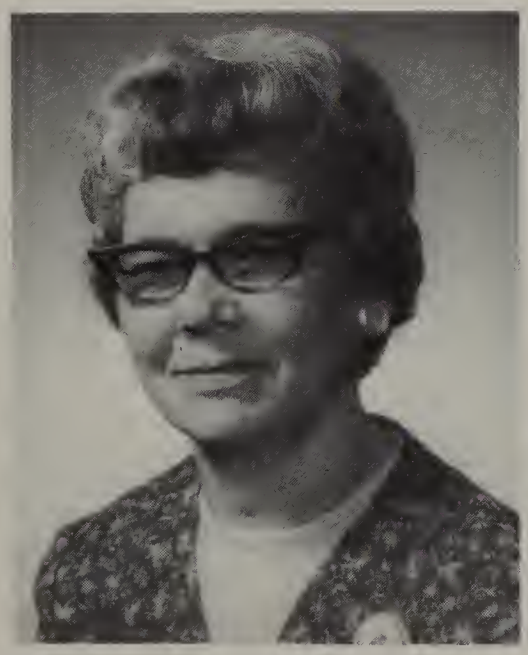

Mary Belle Risberg, Visual Aids Secretary.

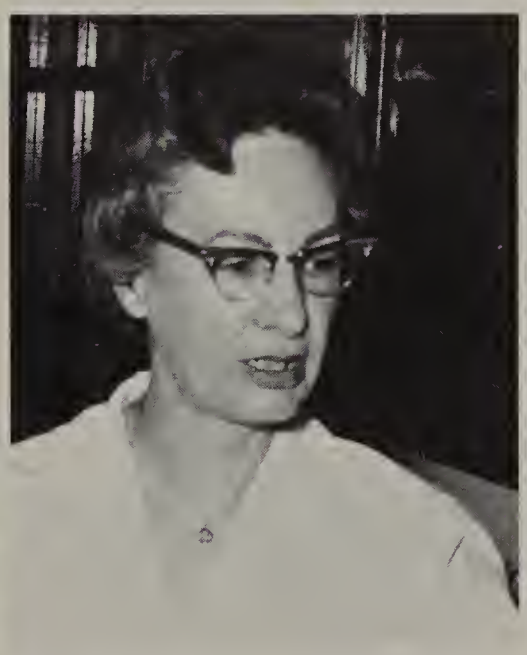

Freda Schomas, Financial Secretary.

Arratta Znaniecki, Secretary.

Susan Bruns, B.S., M.S., Girls' Physical Education, University of Kansas, University of Illinois; Girls' Jr. Leadership, G.A.A.

Dorothy Jensen, B.S., Girls' Physical Education, Illinois State University; Cheerleading Sponsor.

Laurel Grundmeier, B.S., Girls' Physical Education, Concordia College; Poseidon, Swim Club.

The Physical Education Department at OHS provides an important part of every student's life. The students participate in varied activities throughout the year.

In the fall and spring the girls attend classes outside, participating in such sports as soccer, field hockey, golf, tennis and archery. During the winter they are busy indoors learning the basic skills of swimming, volleyball, apparatus and tumbling. Instructing the girls in these fields are Mrs. Dorothy Jensen, Mrs. Susan Bruns and Miss Laurel Grundmeier.

During the fall and spring the boys P.E. classes are also outside on the practice field playing soccer, baseball and softball. In the winter, they engage in swimming, wrestling, basketball and physical conditioning. Every Thursday throughout the year, sophomore and junior boys physical education classes are replaced by military classes. Mr. Nicholas Milosevich heads this department as well as the entire P.E. program, assisted by Mr. Robert Raudonis, Mr. Robert Purcell and Mr. Marvin Graunke. Mr. Gross is in charge of Health.

Nicholas Milosevich, A.B., B.S., M.S., Boys' Physical Education, Military, Intramural Activities, Southern Illinois University, Western Michigan University, University of Illinois, Northern Illinois University; Officers Club.

Marvin Graunke, B.S., M.S., Boys' Physical Education, Military, Intramural Activities, University of Illinois, Illinois State University; Cross Country Coach; Stamp & Coin Club.

June Gross, B.S., M.S., Driver Education, Health, Southern Illinois University; University of Indiana, Northern Illinois University; Football, Track and Baseball Coach; Bowling Club.

Robert Purcell, B.S., M.Ed., Boys' Physical Education, Driver Education, Intramural Activities, Northern Illinois University, University of Illinois, Stout Institute, Michigan Tech, University of Georgia, Illinois State University.

Robert Raudonis, B.S., M.S., Boys' Physical Education, Military, University of Wisconsin, University of Illinois, University of Wyoming, Northern Illinois University; Football and Wrestling Coach.

Georgia Powell, B.S., M.S., Business Education, Illinois State University, Northwestern University; National Honor Society Sponsor.

Forrest Buck, B.A., M.A., Business Education, Economics, State College of Iowa, University of Colorado, Colorado State College, Northern Illinois; Book Store, Athletic Ticket Manager.

Michael Clinch, B.S., M.S., Business Education, LaSalle—Peru—Oglesby Jr. College, Northern Illinois University.

Mary Ellen Dawe, B.S., Business Education, Illinois State University, Northern Illinois University; Office Careers, F.T.A.

James Moran, B.S., St. Ambrose College, Illinois State University; Basketball Coach.

Allen Ninness, B.S., B.Ed., M.S., Business Education, Southern Illinois University, University of Illinois, Case Institute of Technology, Northern Illinois University.

Grace Reichert, B.S. Ed., Business Education, Northern Illinois University, Western Illinois University; Office Careers.

Miss Georgia Powell, director of the Business Department, directs the training of tomorrow's secretaries, typists and bookkeepers. Other business education teachers are Mr. Forrest Buck, Mr. Michael Clinch, Miss Mary Ellen Dawe, Mr. James Moran, Mr. Allen Ninness, Miss Grace Reichert and Mr. Gary Vancil. The courses in this department include shorthand, office procedure, general business, bookkeeping, typing, sales and consumer problems. Courses in this area are designed to help students gain a knowledge of the complicated business world of today.

Gary Vancil, B.S., Business Education, Illinois State University, University of Wyoming, Northern Illinois University; Football and Basketball Coach, Checkers Club.

Students Develop Vocational Skills

Edward Johnson, B.S., M. of Ed., Industrial Education, Illinois State University, University of Illinois, Northern Illinois University; Boys Occupation Club.

Russell Batty, B.S., M.S., Illinois State University; Diversified Occupations.

Kenneth Eike, B.S., M.A., Vocational Agriculture, University of Illinois.

Richard Fricke, B.S.Ed., M.S.Ed. Industrial Arts, Western Illinois University, Texas A&M University.

Marjorie Hall, B.S. in Ed., Home Economics, University of North Dakota; F.H.A.

This year mechanical drawing, metal shop, woodshop, industrial arts and electronics are included in the industrial arts department at Ottawa High School. These courses assist the students in preparing for jobs after high school. Through experience the students gain valuable knowledge of these fields. The skills offered are necessary to the student who plans to go into this type of work after high school. The field of Home Economics is an expanding area, and is a very important part of a girl's preparation for the future. The courses offered at Ottawa are cooking, sewing and home management. Students studying the cooking processes learn about the nutritional value of foods, along with helpful hints on how to prepare food attractively and how to set a nice looking table. In sewing, the girls learn the fundamentals of the art, then proceed carefully, and with increasing skill, master the technicalities. In time, they are capable of sewing the modern styles for everyday wear. Home Management is a popular course among senior girls. Its aim is to prepare the girl for married life. It makes her familiar with those difficult situations of married life and teaches her how to cope with them. It also helps prepare her emotionally for married life.

Judy LeMaster, B.S. in Applied Science and Education, Western Illinois University.

Virgil Long, A.A., B.A., M.S.ED., Industrial Arts, LaSalle-Peru-Oglesby Junior College, Northern Illinois University; NDEA Institute, Indiana State University.

Warren Lowe, M.S., Illinois State University.

Beverly Ann Madsen, B.S., M.S., Home Economics, Stout State University, Northern Illinois University, Indiana State University; F.H.A. Chef's Club.

Lawrence Miller, B.S., M.S., Industrial Education, Bradley University, University of Illinois, Northern Illinois University; Football and Track Coach.

Marcia Nelson, B.S., Home Economics, Northern Illinois University.

Robert Poggi, B.S., M.S., Industrial Education, University of Illinois, Northern Illinois University National Radio Institute.

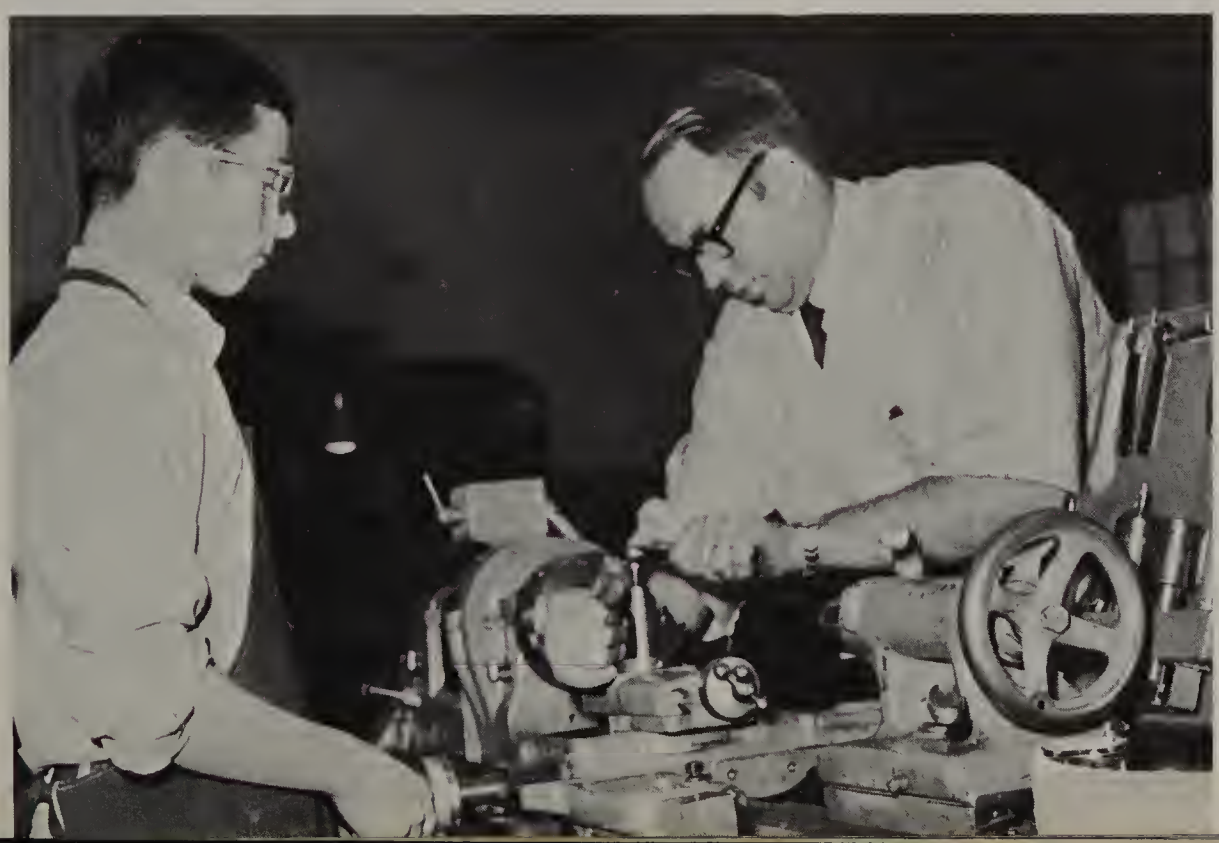

Mr. Long instructs Mickey Stephens, freshman Industrial Arts student, in setting up a lathe.

Lowell Reding, B.S.Ed., Special Education, La Salle-Peru-Oglesby Junior College, Northern Illinois University.

Joy Krueger, B.A., M.S., Art, Peru State Teacher's College, University of Nebraska, University of Omaha, University of Southern California.

Rebecca Aten, B.S., Art, Eastern Illinois University, University of Illinois.

Bernt Muus, B.A., B.M., M.M., Vocal Music, St. Olaf College, MacPhail College of Music, Northern Illinois University.

Raymond Makeever, B.S., M.M., Instrumental Music, Western Kentucky University, Western State College of Colorado, Northwestern University.

As cultural training is an important part of a well-balanced education, the Fine Arts Department of OHS has provided the student with the opportunity to study art and vocal or instrumental music.

Another exciting year of music was provided through the combined efforts of Mr. B. J. Muus and Mr. Ray Makeever. These outstanding teachers are a credit to Ottawa High and we appreciate their hardwork.

Miss Joy Kruger and Miss Rebecca Aten guide those talented OHSers in several different aspects of art. Creativity is the object, and the results come through, in still lifes, landscapes, perspectives, figure drawings, designs and several other crafts.

Mr. Makeever leads Pep Band in "Our Boys Will Shine."

Mary Bryan carefully chooses her next color with Miss Kruger's assistance.

Modern Labs Challenge Science Students

Charles Alikonis, B.S., M.S., Biology, Illinois Wesleyan University, University of Illinois, University of Michigan, Tulane University, Southern Illinois University, Western Washington State College, Boston College; Chess Club.

Kenneth Anderson, B.S., M.S., Biology, Iowa State, University of Illinois, Northern Illinois University, South Dakota School of Mines, Humboldt State College.

Walter Bounds, B.S., Chemistry, Baylor University, Stephen F. Austin College; Chemistry Club.

George *Heth,* B.S., M.S., Biology, La Salle—Peru—Oglesby Junior College, Northern Illinois University; Bowling.

Robert Krabel, B.Ed., M.S., Physics, Physiography, Illinois State University, Case Institute of Technology, Northern Illinois University, Massachusetts Institute of Technology, South Dakota School of Mines, Converse College, Bemidji State College, Knox College.

Gilbert Love, B.Ed., Practical Science, Athletic Director, Western Illinoi University, Colorado State College of Education, University of Missouri, Northern Illinois University; Bridge Club.

Thomas Murphy, M.A., University of Indiana; Football Coach.

Through the years, all areas of science have become necessary and popular in our world. This is no exception at OHS where many developments and changes have occurred.

Biology, which is usually taken by sophomores, offers much in study of Mother Nature. In addition to examining life from its very beginning to the present, the biology classes make collections during the year. These collections include insects, leaves and wild flowers.

Another section of science, chemistry, is quite interesting and very necessary for the future. Because of the large amount of new developments made in this field, many young people are needed and encouraged to consider chemistry as a future career.

Ralph Nelson, B.S., M.S., Biology, University of Illinois, Southern Illinois University, University of California, Illinois State University, Northern Illinois University; Football and Track Coach.

English Opens Doors to Communication

At OHS many new subjects have been added to the English Department thus developing it into an extremely interesting part of an OHS student's curriculum.

Seniors are offered a semester in the humanities. In this course, discussions along with films and novels are combined for the development of the student's interest in music, literature, drama, art, and philosophy. Seniors are also offered a program of composition to develop a better writing skill.

Sophomores have also been subject to a new phase in the English Department. One semester of speech is offered to help the young people talk in front of others and to better their writing.

Vernon Adams, B.S., M.S., English, Illinois State University, University of Illinois, Eastern Oregon College, University of Iowa, Northern Illinois University, John Hay Fellowship Williams College; College Advisor, Football Coach.

Donn Anderson, A.B., English, St. Procopius College, Notre Dame University, Elmhurst College, Northern Illinois University; Football Coach, Writer's Club.

Robert Anderson, B.S., M.S. in Ed., English, La Salle—Peru—Oglesby Junior College, Illinois State University, University of Illinois, Northern Illinois University; Cross-Country Coach, Chess Club.

Carolyn Bounds, B.A., English, Illinois State University, University of Illinois.

Larry Brumfield, B.A., English, North Central College, Illinois State University, University of Illinois; Radio Station.

Karen Bush, B.A., English, Illinois State University, Northern Illinois University; French Club.

Nancy Clark, B.S., English, Illinois State University, Northern Illinois University.

Richard Clark, B.A., M.A., English, Knox College, Western Illinois University, Northern Illinois University; Golf Coach.

Norma Dodd, B.A., English, Luther College.

John Duffin, B.F.A., M.A., English, Speech, Drake University, University of Iowa, Northwestern University, Eastern Oregon College; Thespians Sponsor, Voices, Senior Sponsor.

Katherine Eavenson, A.B., M.A., Bryn Mawr College, Northwest University.

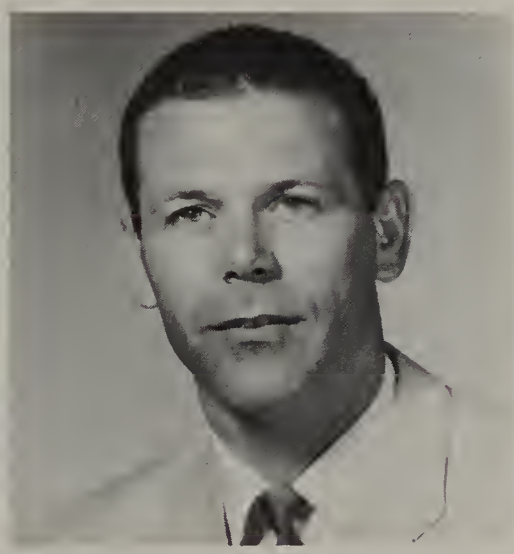

Ralph Eavenson, B.A., English, Boise College, University of Nevada, University of Idaho, Northwestern University, Northern Illinois University; Speech Coach.

Mary Fennessey, B.S. Ed., Speech, English, Marycrest College, Northern Illinois University, University of Illinois; Voices.

Joanne Findlay, B.A., English, Western Illinois University.

J. O. Herren, B.S., English, Oklahoma University, Northern Illinois University; *Senior* Advisor.

Mr. Clark presents Ann Brown with a dictionary, the award she received in the Illinois Power Writing contest.

Mary Ann Hiltabrand, B.A., English, Northern Illinois University; Spanish Club.

Judson Lusher, B.S., English, St. John's College, Illinois Wesleyan University, Illinois State University, Western Illinois University, Northern Illinois University; Debate Coach, National Forensic League.

Nancy Reinhardt, A.B., English, Washington University; Pommerette Sponsor.

Bob Eschbach and Charlotte Cole display English projects on a variety of American Literature topics.

Mr. Eavenson explains the use of the Oxford English Dictionary, one of the new additions to our school library, to three of his Accelerated English I students, Robin Riley, Kathy O'Conor, and Marty Martin.

Jean Reuther, B.S.Ed., English, Speech, Eastern Illinois University, University of Illinois; Dramatics Coach.

Marilyn Sheaff, B.A., M.Ed., English, University of Missouri, Northern Illinois University; Pirateer Sponsor.

Larry Windsor, B.A., M.Ed., English, Aurora College, Millikin University, University of Illinois, Western Illinois University.

Students Unite with Foreign Communications

Tom Savage and Gary Schmitt untangle a French tape; Mr. Lessard supervises.

Many Ottawa High School students increase their knowledge of other countries through their study of the four foreign language courses offered at OHS.

Students are helped by visual and audio aids, which include the language lab, film strips and tapes. Instructing the foreign language students are Miss Pfeil, Mrs. Kirchner, Mr. Soltis, Miss Mess, Mr. Lessard, Miss Bush and Mr. Williams.

Mary Jane Mess, B.S., M.A., Spanish, Northwestern University, State Department of Education, Jalisco, Mexico, Knox College, University of Wisconsin, Purdue University, Northern Illinois University; Language Laboratory Club, Spanish Club.

Martha Kirchner, B.A., German, Coe College; German Club.

Sylvio Lessard, B.A., M.A., French, University of Montreal, Rosary College, St. Michael's College, Lycée Balzac, Tours, France; Language Laboratory Club, French Club.

Gertrude Pfeil, B.S., M.A., German, University of Illinois, University of Wisconsin, Middlebury College, John Hay Humanities Institute, Southern Illinois University, Stanford University, Bad Boll, Germany.

Joseph Soltis, B.A., M.A., Latin, St. Procopius College, University of Illinois; AFS Club, Latin Club, Junior Classical League.

Curt Williams, B.A., Spanish, North Central College, Northern Illinois University.

History Helps Us Get Involved

"They wrote these 1917 posters in Russian instead of English, so nobody would know they were having a revolution." Marla Ross explains to Nancy Pienta and Cindy Crawford.

Robert Burns, B.S., M.S. in ED., History, History Department Head, Illinois Wesleyan University, Western Illinois University, University of Illinois, Northern Illinois University, McKendree College; Square Dance Club.

Dean Barickman, B.S., History, Sociology, Elgin Community College, Illinois State University, Northern Illinois University; Class of '72 Sponsor, FTA, NHS Co-sponsor.

Thomas Henderson, B.S., M.S., History, Illinois State University, Northern Illinois University, University of Illinois, Tennis Coach.

Kenneth Inman, B.A., History, University of Iowa, Northern Illinois University.

Micheal McCollam, B.S., Northern Illinois University; Football Coach.

Donna McCoy, B.S., Eastern Illinois University.

William Novak, B.S., M.S., History, La Salle-Peru-Oglesby Junior College, Augustana College, Western Illinois University, University of Wyoming, Northern Illinois University; Football Coach.

Nanfred Sand, B.A., M.A., History, Luther College, Northern Illinois University; Wrestling Coach.

Stanley White, B.A., M.A., History, Western Kentucky State University, Indiana University, University of Illinois, Northwestern University; Civil War Club.

Theodore Zimmerman, Ph.B., M.A., History, University of Chicago, Northern Illinois University; Golf Coach, Civic Council.

History plays an important part in all students' lives. History is in the making every day of our lives, and the students as future leaders need to see it clearly.

Social studies courses provide an example for students of Ottawa to follow, preparing them to be more capable of making a better world in which to live.

While U.S. History informs us of our past mistakes and the successful deeds in our country, World History explains our involvement in world affairs.

Other courses in history which try to bring a better understanding to the world include modern History, sociology, economics, and government, a new semester course offered this year.

Increased citizen involvement and a broader understanding of the world are our aims in the study of these subjects.

Linda Stohl describes the rise of the Roman Empire to Mr. Novak's World History class.

Math Program Provides Wide Variety of Courses for Every Student's Needs

Although all Mathematics are generally similar, the subject does allow individual students to take a math course that follows their future goals.

Everyone needs some type of math to go through life. Because of this, general math is provided for the students who do not intend to go on further in school.

Another section, the college prep course, is concerned more with the difficult math that will be needed for college work.

Also, accelerated math, a more involved study in theory and proving, is offered to students possibly entering the math field.

An annual high school examination in math is given to any interested Juniors and Seniors in which the top three scores are entered in the state and national competition. At the end of the year, an outstanding math student, also a graduating Senior, is presented the John Hoff Award.

James Harris, B.S., M.S., Mathematics, Math Department Head, Western Illinois University, Wayne State University; Basketball coach.

Robert Bernardin, B.S., M.S., Mathematics, Northern Illinois University, Utah State University; Bridge Club.

Susan Edwards, B.S., Mathematics, University of Illinois, Northern Illinois University; Bridge Club.

Lyle Guenther, B.S., M.S., Mathematics, La Salle-Peru-Oglesby Junior College, Illinois State University, Northern Illinois University, Northern Michigan University; Basketball and Tennis Coach, Bridge Club.

Georgine Hess, B.S., M.A., Mathematics, Briar Cliff College, Clark College, University of Illinois, Loras College; Sophomore Class Sponsor.

William Hamilton, B.S., M.A., Mathematics, Parsons College, Wayne State University, Boston College; College Advisor, Junior Sponsor, College Club, Bowling Club.

Roger Hill, B.S., M.S., Mathematics, La Salle-Peru-Oglesby Junior College, Illinois State University, University of Illinois; Football Coach.

Russell James, B.S., M.S., Mathematics, Nebraska State Teacher's College, Colorado State College, University of Missouri at Rolla; Riflery Club.

Dean Riley, B.S., M.S., Mathematics, Western Illinois University, John Hay Humanities Institute, Northwestern University; Football and Basketball Coach.

Melvin Roth, B.S., M.S., Mathematics, Northern Illinois, Dickinson College; Ohio State University.

James Sutherland, B.S., M.S., Mathematics, Psychology, Iowa State University, Northern Illinois University.

Dennis Day, Rod Fricke, and Christ Thomas examine a display of optical illusion. It's not what you see; it's what you don't see.

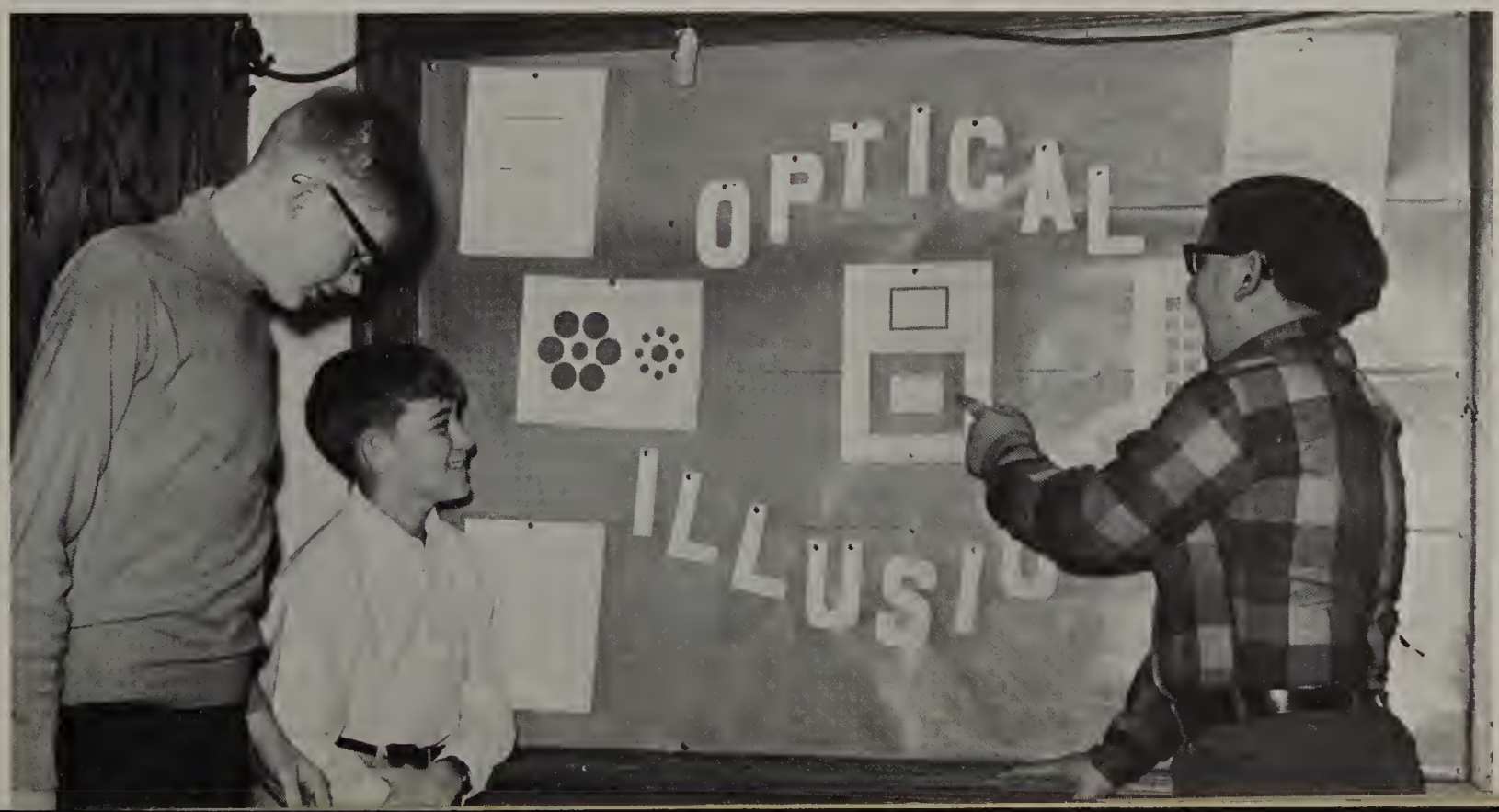

Library Staff Grows to Three

With the arrival this fall of Mr. Frank McCutcheon, formerly of Carnegie Library in Pittsburgh, Pennsylvania, the OHS library added one more eminently qualified expert in the field of library science and audio-visual education.

Straining at the seams, the present facilities now house—in addition to thousands of books, a new microfilm system and many other modern aids to learning.

Freshman English classes are taught a unit of library familiarization at the beginning of each year to encourage them to use these facilities to the fullest extent possible.

Even in the Largest School Some Staff Members are Unique

While most departments consist of a large and yearly growing number of staff members, OHS still has only one full-time nurse, a single full-time study hall teacher, one all-day driving instructor, and one instructor in special education.

Mrs. Betty Anders is one of the few professional study hall supervisors in any high school, establishing a unified atmosphere throughout the day and making it unnecessary for a large number of teachers to "put in time" outside their regular classroom duties.

Miss Margaret Strehl calmly ministers to the sick and wounded of OHS, and runs a complex testing program to detect students' hearing, vision and other health problems before they can become a hindrance. The tuberculin skin test performed annually for freshmen, cafeteria workers and faculty members is one of the most extensive of Miss Strehl's medical duties.

Mr. Robert McKay heads the driver training program, more important this year than ever before. The new traffic safety laws make driving classes mandatory for high school students. OHS driving instructors work on the psychological as well as the mechanical sides of driving on the theory that an immature driver may "grow up" in driver's ed before he has a chance to kill himself.

Students whose educational needs cannot be met in the standard classroom situation are able to achieve marked success under the skillful guidance of Mr. Lowell Reding, a specialist in learning problems of high school students.

Betty Anders, Study Hall Supervisor, Minnesota Bible College.

Robert McKay, B.S. Driver Education, University of Illinois, Butler University, Northwestern University, Northern Illinois University.

Lowell Reding, B.S. Education, Special Education, LaSalle-Peru-Oglesby Junior College, Northern Illinois University.

Margaret Strehl, R.N., B.S., M.S. School Nurse, Ryburn Memorial Hospital, University of Minnesota, Peabody College, Southern Illinois University.

Elizabeth Catlin, Assistant Librarian, B.S., M.S., Battle Creek College, Indiana University, Northern Illinois University.

Charles Hearn, Librarian, B.S., M.A., Indiana State University, Murray State University, Kentucky, University of Illinois, Northern Illinois University, Paducah Jr College, Bridge and Library clubs.

Frank McCutcheon, Librarian, B.A., M.Ed. and M. Library Science, University of Pittsburgh, Carnegie Library.

Student Teaching Program in 17th Year

Besides educating high school students, OHS takes part in the training of Illinois teachers from a variety of state universities. Each nine weeks, students from the University of Illinois, Illinois State University, Northern, Eastern, Western and North Central Universities converge on Ottawa to begin a program of observation and practice with the nearest possible thing to actual teaching duties. The program at Ottawa is noted statewide for its excellence and the quality of experience offered.

Many of today's OHS faculty members began here as student teachers.

Just one of the 1968-69 student teacher groups, Gary Young, Jerold Fullerton, Carol Moyer, Ronald Held, Rita Phelps, Judy Barons, Janice Knox, Jim Podlinsek, Jerry Hunt and Robert Meiss pose for a *Daily Times* photograph.

OHS Goes to Full Hour for Lunch

The new year brought a startling new concept in lunch hours at OHS, when the cafeteria opened its doors to all students for a full hour. Unfortunately we could only get food at the time stamped on our activity tickets.

As everywhere else, prices went up, especially for teachers who now pay about one-fourth more for the same food as students. This is because they don't deserve federal aid . . . or maybe because they're so much hungrier.

New to the staff this year are Mrs. Claggett, Mrs. Higgens and Mrs. Loch.

Mrs. Esther Higgins, Louise Lock, and Betty Hogate discuss menus.

Mrs. Eunice Claggert contemplates, "One down, 1,599 to go."

Mrs. Christina Fujak comments, "I'm glad these are not onions," to Mrs. Ruth Mustered.

Mrs. Gladys Frig prepares a batter.

As lunch-time approaches, Miss Alvis Marten finishes her tasks.

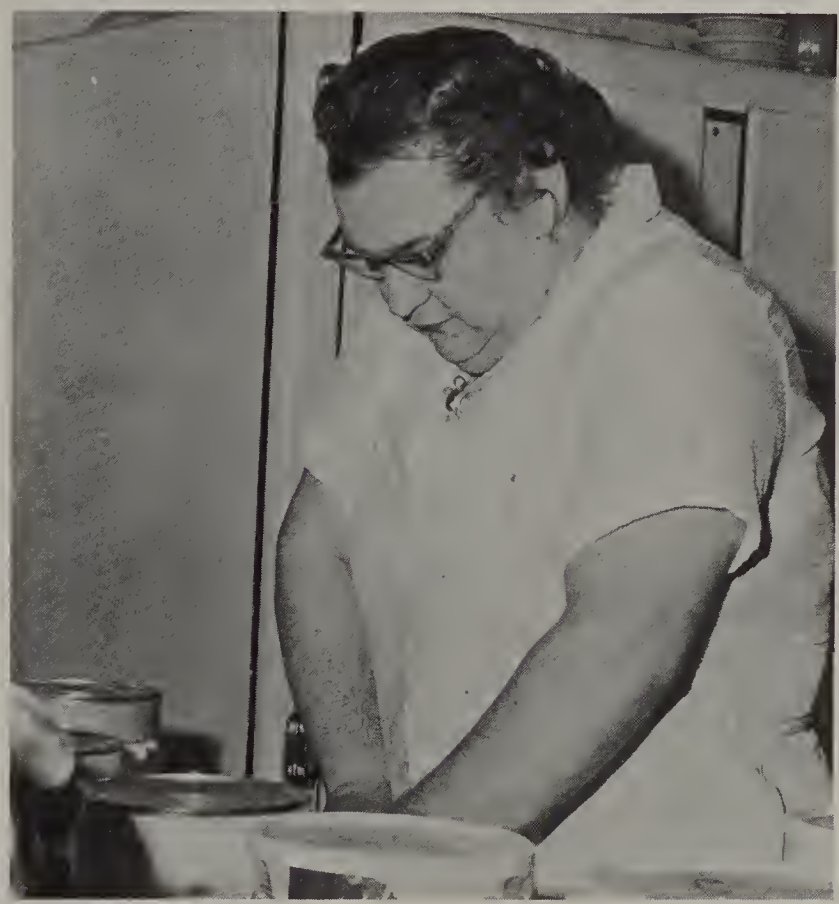

"Pugh!" gasps Mrs. Nola Sanders, "This ammonia is too much."

The appetizers are prepared by Mrs. Cora Boe.

Dean of Janitors Retires

"Respect and discipline are half of education", states janitor Don Bastian, who after twelve years of dedicated service to OHS has made the decision to retire.

Mr. Bastian came to work as maintenance janitor in 1956. Today his valuable, but seldom appreciated duties include all custodial work on the 200 floor.

He considers the students and faculty of OHS to be very personable, however he feels among the things that could be improved are the gum wrappers, paper, spit balls, etc. His answer to this problem is just to show a little more respect for the available facilities.

Mr. Bastian regrets leaving OHS, but he will now have time for hobbies and traveling. Among his hobbies is gardening which he enjoys as well as farming his 20 acres.

A modern school building is more than a collection of walls, floors and roofs. Like a giant machine, OHS is a finely-tuned organism requiring constant attention to keep its operations smooth. The men responsible for this complex system must be versatile and resourceful. It's no longer a matter merely of keeping the buildings clean and the furnace stoked; today's janitor must plan for the most efficient use of power and other utilities, help students with such problems as locks that won't unlock, and repair everything that otherwise fails, sticks or refuses to work right.

Mr. Don Bastian makes one more of his endless sweeps down the long passageway, removing the debris of thousands of muddy or dusty feet and the discarded wrappers of hundreds of sloppy gum-chewers.

Mr. Jim Prevot and Mr. Joe Halm prepare an order for supplies needed in the Manual Arts Building.

Mr. Camillo Vittone and Mr. Fred Dammann feed the incinerator in the main building.

"He swears his lock was working fine before Christmas Vacation," says Mr. Bob Dean as Mr. Marty Katrein tries his luck at the combination.

Exibitions in the famous OHS art collection get special attention from Mr. Russ Swenson and Mr. Bill Buckingham.

Mr. Dale Kronstead puts the locker room door back on its hinges after a slight mishap.

TILT! Mr. Jake Clausen assumes a pro-pinball stance as he moves the shaky and battered old tables around while cleaning 607.

Ottawa Is Great, School Is Fine;

The Class of '69 is now departing from OHS, but they are leaving behind a very impressive record of accomplishments in those four years in which they occupied the "halls of ivy." Only yesterday we were green freshmen, and how we've envied the sophisticated seniors! Now we are the mighty seniors of OHS, and the nearer graduation comes the less we want to leave. We are about to go our separate ways and begin all kinds of new adventures. Some will be going on to school; others to work; others to the service, but always we will carry with us fond memories of our alma mater.

As freshmen we elected Ron Makeever as our Class President. Chosen to assist him in his job were Leslie Smith, Vice-President; Lorry Hertzner, Secretary; and Tammy Fidler, Treasurer. We also selected Jackie Rosencranz to represent our class in Queen Sandra Cokley's Homecoming Court.

The ordering of school rings highlighted our sophomore year. Four boys were elected to the sophomore officer posts: Bill Rosencrans, President; Ron Makeever, Vice-President; Tom Haeberle, Secretary; and Dale Claus, Treasurer. Attending Queen Karen Navarro was her sister,

We're the Class of '69

Dianna Navarro, of the Class of '69.

Our third year at OHS was marked by the Junior Banquet and the Junior Carnival. Leading the class were Tom Jobst, President; Kent Wagner, Vice-President; Peg Ingemunson, Secretary; and Karen Danelson, Treasurer. The Class of '69 chose Leslie Smith to be in Queen Becky Grot's Homecoming Court.

George Sutherland, President; Laurie Gage, Vice-President; Bob Foutch, Secretary; and Joe Cunningham, Treasurer; directed activities of the Senior Class under their class advisor, Mr. John Duffin. The Class of '69's own Queen Karen Danelson presided over the 1968 Homecoming festivities. Attending her was Debra Scott. The Senior Class captured the float competition at Homecoming with its slogan "Hold Ol' Duke." Exchanging personal cards, ordering Senior keys, the Senior Breakfast, and Senior Day are all treasured memories of our senior year. Our last big event was graduation night, June 6, 1969, followed by the traditional Dawn Dance.

Kenneth Aicher "Ken"
Transfer from Lubbock, Texas; Military; Intramurals.
Theresa Alaimo "Tessie"
GAA, Letter in Swimming.
David B. Alderman "Bone"

Sheila Alvarado "Renegade"
Transfer student from Marquette; GAA.
Vicki Anders "Vic"
Pommerettes; NHS; Illinois State Scholarship Semi-Finalist; PE Assistant; Swimming, Bridge, German, Pommerettes Clubs.
Alice M. Anderson
Pommerettes; Square Dancing, Bridge, Euchre, Pommerettes Clubs.

Marc Anderson "Andy"
Intramurals; Military.
Richard Anderson "Rich"
Tableaux; Military; Intramurals; *Buccaneer* Staff, Photographer; *Senior* Staff Photographer; 4 Gold Key Art Awards; Projectionist, Yearbook, Camera Clubs; Office Worker.
Sheila Anderson
Transfer from Manteca Union High; Girls Wood Shop, Folk Music Listening, Euchre, Office Careers Clubs.

Suzanne Anderson "Sue"
Spanish, Artistic Typing, Girls Wood Shop, Folk Music Listening, Euchre, Office Careers Clubs.
Art Angell "Candles"
Military; Intramurals; Letter Winner Wrestling; Square Dancing, Gymnastics Clubs.
Carmen Marie Arellano "Karme"
Tableaux; Artistic Typing, Sketching Clubs.

Cynthia Arrowood "Cindy" Pommerettes; *Buccaneer,* Circulation Manager; Gymnastics, Euchre, Bridge, Artistic Typing, Checkers, Bowling Clubs.
Jeanette Marie Arwood "Jean" NHS: FHA: Girls Wood Shop, FHA, Artistic Typing, Folk Song Appreciation, Sketching, Square Dance Clubs.
Bonnie June Atwood
Band; '68 Band Trip; IHSA Music Contests; NHS: GAA: *Senior* Staff: Square Dancing, Library, Choir for Non-choir Members, College, Bridge, Artistic Typing, AFS Clubs; Illinois State Scholarship Semi-Finalist.

Mike Barber
Baseball; Football; Basketball, Captain; Track, Captain; Bill Novak Football Award; Euchre, Bridge, Chefs Clubs.
Dale R. Barre
Band; Senior Representative; Secretary; '68 Band Trip; Band Contests; Intramurals; Golf, Letter; Golf Club.
Jo Ann Bates
Choir; Mixed, Girls; Tableaux; Swimming, Euchre, Interior Decorating, FHA Clubs; Senior Foods Assistant.

David J. Battistelli "Dave" Military; Intramurals; Language Lab, Golf, DO Clubs; Language Lab Award.
Dave Bayer
Military; Intramurals.
Tom Bayuk
Military; Intramurals.

Dennis Bennett
Civil War Club, President.
Marcia Benson
Transfer from Putnam City High School, Oklahoma; FHA, FTA Clubs.
Jim Berg
Intramurals.

Kim Besse
Intramurals; Football; Tennis; Checkers, Euchre Clubs.
Cheri Biecker
Band; Pep Band; '68 Band Trip; NCIC: ISHA Band Contests; Civic Council; NHS: Pep Squad; German, Yearbook, College, Swimming, Pep Clubs; Illinois State Scholarship Semi-Finalist.
Steve Billings
Military; Intramurals; Swimming Club.

Samuel Edward Bishop
Band; Freshman Representative; *Miracle Worker;* Military; Intramurals; Civic Council; Football Wrestling; Checkers, Frosh-Soph Dramatics, FTA, Vice-President, Clubs.
Cynthia Blackford "Cyn, Cindy"
Mixed Choir; Bridge, Bowling Clubs.
Guy James Blaizik
Riflery, Bowling, Chefs Clubs; PE Assistant.

Queen Karen Reigns over Homecoming

Mark Boldt
FFA: FFA Club.
Linda Bowers
Transfer student from Serena; Language Lab, Girls Woodshop Clubs.
Wendy Bowers
Pep Club.

Kathy M. Boyd "Kath"
Tableaux; FHA: FHA, Sketching Clubs; Office Worker.
Vicki D. Brandner "Vic"
Pep Squad; Office Careers, Pep Clubs; Faculty Secretary.
Linda Bray
GAA: GAA, Mechanical Drawing, DO Clubs.

Michael K. Bretag "Mike"
Military, Platoon Sergeant; Intramurals; Football; Track; Golf; Wrestling, Second Place in District Wrestling Meet; Officers, Chefs, Chess Clubs; PE Assistant.
Leonard P. Brown "Len"
Military; Civil War, Euchre, Stamp and Coin Clubs.
Jean M. Bruce "Jeanie"
Tableaux; Pep Squad; *Buccaneer* Staff, Language Lab, Folk Music Listening, Artistic Typing, German, Pep Clubs; Office Worker.

Ron Brue
Military; Civic Council
Tammy Burgh
NHS: Scholastic Art Awards; Artistic Typing, Girls Woodshop Clubs.
William E. Burns "Bill"
Military; Intramurals; Football; Track; Euchre, Bowling, Chess, Checkers, Chefs Clubs.

Debbie Scott Attends

Kenneth Micheal Burrows "Ken"
Military; Intramurals; Civic Council; Pep Squad; Metal Shop Assistant; Chefs, Boys Occupations, Industrial Art, Coin, Sketching Clubs.
Mary Catherine Bute
Swimming, Artistic Typing, Bridge, Girls Woodshop Clubs.
Ralph Bute
Military; Intramurals.

William Cairns "Bill"
Tableaux; Military; Intramurals; Latin, Stamp and Coin, Chemistry Clubs.
Kathy J. Caldwell
Tableaux; Civic Council; NHS: FHA, Vice-President; *Senior* Staff, Class Planning Committee; FHA, FTA, President, Yearbook Clubs; Faculty Secretary.
Debra Callaway "Deb"
Pommerettes; Pep Squad; Language Lab, Bridge, Pommerettes Clubs.

Clarence Campbell
Debate; Military; Intramurals; Riflery, Latin, Chemistry, AFS Clubs.
Randall Capitani "Randy"
Tableaux; Military; Intramurals; Civic Council, Executive Council; Football, Varsity Letter; Wrestling; Track; Riflery, Swimming Clubs.
Deborah Jean Carr "Debbi"
Bridge, Euchre, Checkers, Riflery, Bowling Clubs.

Larry Carroll "Morf"
Military; Intramurals; Civic Council; NHS: Football, Varsity Letter; Basketball, Varsity Letter; Track; Swimming, Boys Occupation, Chemistry Clubs.
Mark C. Carroll "Marky"
Military; Intramurals; Wrestling; Swimming; Camera, Euchre, Chefs Clubs; PE Assistant.
Patricia L. Castelli "Pat"
Transfer from Marquette; Tableaux; FHA: FHA Club.

David Lee Cheli "Toosk"
Intramurals; Civic Council; Football; Wrestling, Varsity Letter; Track.
Larry Christensen "Legs"
Military, Commander Sergeant; Intramurals; Baseball; Football; Wrestling; Track; PE Assistant; Gymnastics Club.
Dale A. Claus
Sophomore Treasurer; Choir-Boys; Mixed; Military, Regimental Adjutant; Most Valuable Cadet; Intramurals; Civic Council; NHS, Treasurer; Football; Track, Captain, State Qualifier; PE Assistant; Officers Club.

Harvey L. Clemens
Military; Intramurals; Civic Council; Football; Swimming; Shop Assistant, Wood II; Projectionist, Chefs, Euchre, Writers Clubs.
Daphne Contreras-Umaña "Donnie"
Foreign Exchange Student from Chile; GAA: Spanish, AFS Clubs.
Dianna L. Crisler "Lobster"
Pommerettes; GAA: Bridge, GAA, Pommerettes, Yearbook Clubs; PE Assistant.

Sandra Cummings "Sandi"
GAA: FHA: GAA, FHA, Mechanical Drawing Clubs.
Deborah Cunningham "Debbie"
Choir; Ensemble; State Music Contest; Civic Council; Pink Ladies Poster Contest, First Prize; NHS: Art Award; Sketching, Future Teachers, Music Listening, Jazz Listening Clubs.
Joseph D. Cunningham "Mouse"
Senior Treasurer; Military; Intramurals; Civic Council Secretary; *Buccaneer* Staff; Baseball; Football; Basketball; IHSA Civic Council Convention; Chess, Euchre, Chefs Clubs; Office Worker.

Cynthia Cupples "Cindy"
Bridge, Gymnastic, Checkers, Euchre, Folk Music Listening, Artistic Typing, Bowling Clubs.
Roger Michael Damyen "Rog"
Military; Intramurals; Civic Council; Baseball; Football; Euchre Club.
Karen Danelson
Junior Treasurer; Homecoming Queen; Choir-Girls; Mixed; Civic Council; Pommerettes; GAA: *Buccaneer* Staff: *Senior* Staff: GAA, Pomerettes, Sketching, Square Dancing, Bowling, Euchre Clubs.

Janice Lynn Darif "Jan"
GAA: GAA, Bridge, Artistic Typing, Yearbook, Bridge Clubs.
Dan Davis "Dago"
Military; Intramurals; Civic Council; Wrestling; Riflery, Checkers, Latin Clubs.
Marilyn Davis
Future Nurses, Office Career Clubs.

Dan DeBernardi
NHS: Military; Second Lieutenant, Company Commander; Football, Rick Worden Award; Basketball; Track; Special Mention NCIC Conference; PE Assistant; Illinois State Scholarship Semi-Finalist; Military Club.
David L. Deckard "Dave"
Choir; Mixed; Military; FFA; Agriculture Club.
Rob DeFore "Bo"
Intramurals; Civic Council; Baseball; Football; Swimming; Bridge, Athletic Theory, Swimming Clubs.

Julie J. Dierstein
Band; Pep Band; '66, and '68 Band Trips; IHSA Music Contests; IMEA European Tour-Band; IMEA Music Festivals; All-State Band and Orchestra; NCIC Music Festivals; Sight Reading Clinic; NHS; GAA: Senior, Fine Arts Editor; Illinois State Scholarship-Semi-Finalist; Alternate-Girl's State; Charles Palmer Davis Medal; Prom Committee; GAA, Latin, Swimming, Yearbook Clubs.
Jane E. Dille "Jane"
Choir; Mixed; Civic Council; *Buccaneer* Staff: Euchre, Bridge, Checkers, Bowling Clubs.
John Dodd
Military; Golf; Woodshop Assistant; Golf Club.

Karen Doll
NHS: Pep Squad; *Senior* Staff, Illinois State Scholarship Semi-Finalist; Latin, Sketching, FTA, Chemistry, German, Yearbook Clubs.
Lana Donohue
Buccaneer, Reporter; Future Teachers, Sketching Clubs.
Diane Dooley "Di"
Tableaux; Poseidon, President, Treasurer; NHS: GAA Freshman Board Representative; *Senior* Staff; Sewing Assistant, Prom Committee, Float Committee; Girls Swimming, GAA, Future Nurses, Bridge, Euchre, Yearbook Clubs.

Career Day

Darlene Drake
Plays *Remember When, When Mrs. Claus Saved Christmas;* Civic Council; Pommerettes, Bridge; Players; Faculty Secretary; Office Worker.
William F. Dresen
Military; Intramurals; German, Civil War, Riflery, Chefs, Chess Clubs.
Nancy Duffield "Nance"
Square Dancing, Girls Swimming, Office Careers, Artistic Typing Clubs; Faculty Secretary.

John Duncan "Dicky"
DO I and II Treasurer; Euchre, DO II Club.
Mary Duncan
Band; Pep Band; '66, & '68 Band Trips; NHS; GAA; *Senior,* Fine Arts Editor; N.C.I.C. Band; I.H.S.A. Music Contests; Illinois State Scholarship Semi-Finalist; Music Listening, Modern Dance, Camera, Yearbook, College Clubs.
Bob Dunlap
Military; Intramurals; Golf Club.

Diane Eckerman "Di"
Band; Pep Band; '66 & '68 Band Trip; NHS; Pep Squad; Spanish FTA, Yearbook, College, Woodshop Clubs. Illinois State Scholarship Semi-Finalist.
im Eichorn
Transfer Student, Joliet Central; Military; Intramurals; Civic Council; NHS; Wrestling; Amateur Radio, Chess Clubs; United Nations Current Events Test, 2nd; Time Current Events Test, 3rd.
Mike Eltrevoog
Football; Track; Office Worker.

Jane Elzer
Civic Council; Latin, Euchre, Bridge, Square Dancing Clubs.
William Emery "Bill"
Military, Second Lieutenant; Cross Country; Football; Track; Swimming, Chess Clubs.
Randy Erickson "Pork"
Military; Intramurals; Football; Basketball; Swimming; Track.

Answers Questions

John Farnetti
Golf, Letter Winner; Golf Club.
Carole R. Fetzer "Daisy"
Band; Pep Band; '67 & '68; Band Contests; *Overtones;* FHA, President; FHA, Frosh-Soph Dramatics, Bridge, Interior Decorating Clubs.
Tamera Rae Fidler "Tammy"
Freshman Class Treasurer; Choir, Girls; Mixed; '67 Choir Trip; IHSA Music Contest; Voices; Thespians; Civic Council, Executive Committee; Pommerettes; Cheerleader, Varsity; GAA: Pep Squad; *Senior* Editor; GAA, Pommerettes, Yearbook, Camera, Pep Clubs; "Tuesday's Child;" Office Worker.

CiCi Fisher "Ryder"
Transfer Student from Pennsbury Sch. Dist., Fallsington, Pa.; Choir; Mixed; Civic Council, Secretary; Poseidon, Secretary; *Senior* Staff; Office Worker; AFS, Vice President; Euchre, Riflery, Yearbook, AFS Clubs.
Pamela A. Foltynewicz "Pam"
NHS; FHA President; Secretary; Treasurer; Parliamentarian; Office Worker; French, Bridge, FHA, Interior Decorating Clubs.
Robin Forsyth "Robby"
Military, Intramurals; Chefs, Bowling Clubs.

Bob Foutch "Blob"
Senior Class Secretary; *Salome;* Military; Platoon Sergeant; Intramurals; Football; Wrestling; Track; Chess, Officer's Clubs; Office Worker.
John E. Franz
Military; Intramurals; DO Club.
Kent Freise
Civic Council; Tableaux; Military; Second Lieutenant; First Lieutenant—Battalion Adjutant; NHS; Football; Track; PE Assistant; Civil War, Photography, Stamp & Coin, Riflery, Chefs, Officer's Clubs.

Bruce D. Funk "Bruiser"
Tableaux; *Salome; Helena's Husband;* Military, Platoon Sergeant; Battalion Sub-commander; Intramurals; NHS; FFA-Sec.; NFL; Illinois State Scholarship Semi-Finalist; Basketball Manager; Industrial Arts, FFA, Amateur Radio, Chemistry, Officer's Clubs.
Kathryn C. Gaffney "Jesse"
Modern Dancing, Modern Jazz Clubs.
Laurie Ann Gage "Farmer"
Senior Vice-President; Choir; Girls; Mixed; Madrigals; '67 Choir Trip; IHSA; IMEA; NCIC; All-State Choir; Thespians; Civic Council; NHS; *Senior* Staff; German, Secretary, Sketching, Folk Music Listening, Swimming, Classical Music and Appreciation, FTA, Historian, Yearbook Clubs; PE Assistant; Faculty Secretary;

Colette Ann Gardner "Gar"
GAA; Future Nurses, Latin, Chemistry, Euchre, Square Dancing Bowling Clubs; Faculty Secretary.
Rosa Gasser "Rosie"
Band; Pep Band; '66, '68 Band Trip; NCIC; *Miracle Worker; Winnie the Pooh;* Thespians; Players; Civic Council; Bridge, Music Listening, Artistic Typing, Euchre, Jazz Listening Clubs.
Phyllis Gebhardt
National Honor Society, Secretary; Illinois State Scholarship Semi-Finalist; NCTE Award; *Buccaneer,* News Editor; *Senior* Staff, Class Editor; Class Planning Committee; Freshman-Sophomore Dramatics, Yearbook, AFS, Secretary, College Clubs.

Judy C. Geiger
Interior Decorating, Woodshop, Euchre, Office Careers, Riflery Clubs; Faculty Secretary; Office Worker; Betty Crocker Pie Contest.
Craig Allen Godwin "Crash"
Football; Latin, Chess, Euchre, Bridge, Chefs Clubs; Debate.
Larraine Godwin "Rainie"
Artistic Typing, Sketching Clubs; Faculty Secretary.

Raymond P. Goetsch
Military; Intramurals; Swimming, Chefs, Bowling Clubs.
Roy Goetsch
Military; Football; Swimming.
Gary Grenter "Gar"
Military; Intramurals; FFA, Treasurer, President; Football, Honorable Mention North Central Conference; Honorable Mention All-State; Track; Basketball; Projectionists, FFA Clubs.

Debra Grobe "Deb"
Band; '68 Band Trip; FHA; Modern Dancing, Bridge, FHA, Interior Decorating Clubs.
Michael Grobe "Mike"
Intramurals; Wrestling; Riflery Club.
Earl Grooms
Military; Intramurals; Football; Wrestling.

Diane Haase
Pep Squad; Girls Woodshop, Artistic Typing, Bridge, Bowling, Pep Squad Clubs.
Barb Hadley
Pep Squad; French, Artistic Typing Clubs; Faculty Secretary.
Deborah Hadsell "Debbie"
Band; Pep Band; '66 & '68 Band Tours; IHSA Music Contests; NHS; GAA; Pep Squad; *Senior,* Faculty Division Editor; Modern Dancing, AFS, Yearbook, College Clubs; PE Assistant.

Greg Hadsell
Band; Pep Band; '66 & '68 Band Tours; Intramurals.
Thomas E. Haeberle
Tableaux; Military, Platoon Sergeant; Intramurals; Civic Council; Football; Basketball, Co-Captain; Co-Most Valuable; All Conference; Golf; NCIC Golf Tournament; Euchre, Chess, Officers, Bowling Clubs; Office Worker.
Susan Haeffele "Sue"
Civic Council; GAA; Pep Squad; *Buccaneer* Staff; Latin, Square Dancing, Chess, Sketching, Clubs; Class Planning Committee.

Diane Hagenbuch "Di"
Speech Team; Voices; *The Miracle Worker; The Mad Woman of Chaillot; Liliom;* Kaleidoscope; Thespians, Secretary; Civic Council; NHS; *Buccaneer,* Humor Editor; Cheerleader, Junior Varsity Alternate; Frosh-Soph Dramatics, Bridge, Thespians, NFL Clubs; PE Assistant; Faculty Secretary; Illinois Girl's State Delegate.
Henry Hagenbuch
Military; Intramurals; FFA; Track; FFA, Riflery Clubs; PE Assistant.
Jim Haley
Transfer Student, Marquette High School; Military; Intramurals; DO Club.

Gayleen Halliday
Pommerettes; Folk Music Listening, Pommerettes, Square Dancing, Bridge Clubs.
Deborah Halm "Debbie"
FHA; FHA, Bridge Clubs; Faculty Secretary.
Leo Halm
Band; Pep Band; '66 & '68 Band Trips; ISHA Band Contests; Military; Drum Corps; Stamp & Coin, FTA, Chemistry Clubs.

Teahouse of the August Moon

Pamela Halm "Pam"
GAA, Bridge, Euchre, DO Clubs.
Elizabeth K. Hann "Beth"
Speech Team; Voices; *Miracle Worker; Liliom;* Thespians, President; NHS; *Buccaneer,* Editor in Chief; Frosh-Soph Dramatics, Bridge, College, NFL Clubs; NCTE Award; Class Planning Committee.
Sharon Hannigan
GAA, Pep Squad, Bridge, Girls Woodshop Clubs.

Sandra J. Harcharik "Sandy"
Girls Woodshop, Artistic Typing, Bridge, Bowling, Jazz Listening Clubs.
David Arthur Harmon "Dave"
Military; Intramurals; Gold key Art Award; Honorable Mention Art Award; Football; Wrestling; Track; DO Club.
Gerald Glenn Harper "Jerry"
Intramurals; FFA, Treasurer; Language Lab, FFA Clubs.

Nancy Harris "Nanc"
Square Dancing, Art Clubs.
Tom Harth
Klayton W. Hayes
Military; Second Lieutenent; Intramurals; Football; Basketball, Letter Winner Track, Second Letter Winner, Civil War, Stamp and Coin, Military, DO Clubs; PE Assistant; VICA Club in DO.

Mark Hayes
Earle Heffley
Transfer student from Glenbrook North; Debate; Intramurals; NHS, President; *Buccaneer,* Art Editor; Chemistry Club, President; NFL Club, President; MAA Math Contest Winner; National Merit Commendation.
Patricia A. Heiss "Patti"
Little Women; Voices; Thespians; Fresh-Soph Dramatics, Thespian, Jr. College, Players Clubs.

Wins Acclaim

Mary Hellengreen "Diane"
GAA; Pep Squad; Latin, Music Listening, College, Woodshop Clubs.
Steve Herman
Tableaux; Military; Riflery Club.
Lorry B. Hertzner
Freshman Class Secretary; *Buccaneer* Staff; Euchre, Bridge, Pep Squad Clubs; Quill & Scroll Winner.

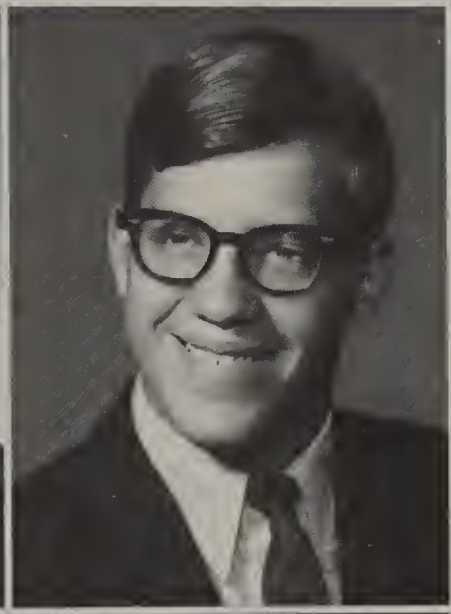

Robert Hill
Debate; Intramurals; Chess, Bridge Clubs.
Deborah Hockenberry
Sketching, Euchre Clubs.
Nancy Jo Holm
Band; Pep Band; '66 & '68 Band Trip; Drum Majorette; Girls Choir; NCIC; IMEA; Band Contests; Bridge, Euchre, Artistic Typing, Sketching, Jazz Clubs.

Susan M. Holm "Soozie"
Choir; Mixed; Girls Choir; IMEA; NCIC; District Music Contest; Speech Team; *Electra; Little Women; Madwoman of Chaillot;* Kaleidoscope; Thespians; Pep Squad; *Buccaneer* Staff; Frosh-Soph Dramatics, Bridge, Artistic Typing, Euchre Clubs; NFL; "Tuesday's Child".
Deborah Holtzman "Debi"
Choir; Madrigals; '67 Choir Trip; Girls Choir; Mixed Choir; NCIC Music Festival; Solos and Ensembles; NHS; GAA; Sketching, Interior Decorating, Girls Swimming, Yearbook, Pep Clubs; PE Assistant.
George Hopper "Bite"
Civic Council; Swimming, Captain, 5 records, Most Improved; Industrial Arts, Competitive Swimming, Chess, Chemistry Clubs.

Peggy Sue Ingemunson "Peg"
Junior Class Secretary; Speech Team; Voices; Civic Council; Pep Squad; *Buccaneer* Staff; Latin, Artistic Typing, Drawing Clubs; Quill and Scroll; Prom Committee.
Margaret A. Ingram "Meg"
GAA, Sophomore Representative; Sketching; FTA, Treasurer; Artistic Typing, Sketching, Office Careers Clubs.
Pamela Sue Irwin "Pam"
Pep Squad, Future Nurses, Office Careers Clubs.

Lynn Jackson "Grass"
Language Lab.
Laurel Lynn Jameson "Laurie"
Band, Pep Band; '66 & '68 Band Trip, Frosh Representative; Speech Team; Voices; *Electra; Salome; Little Women;* Thespians; Poseidon; Bridge, Frosh-Soph Dramatics, Thespians, Artistic Typing, Bridge Clubs.
Gail Jensen
Office Procedures, Club; Faculty Secretary.

Timothy James Jobst "Tim"
Tableaux; Military, Platoon Sgt.; Battalion Commander; Intramurals; Civic Council; Football, All-Conference; Wrestling; Track; Officers, Chess, Euchre Clubs; PE Assistant; Office Worker.
Thomas E. Jobst "Yupsy"
Junior Class President; Military; Battalion Commander; Intramurals; Civic Council; Football, All-Conference, Wrestling; Track, State Track; Officers, Chefs, Euchre Clubs; PE Assistant; Office Worker.
Fred Jovanovich Jr.
Band; Intramurals; Coins, Riflery Clubs.

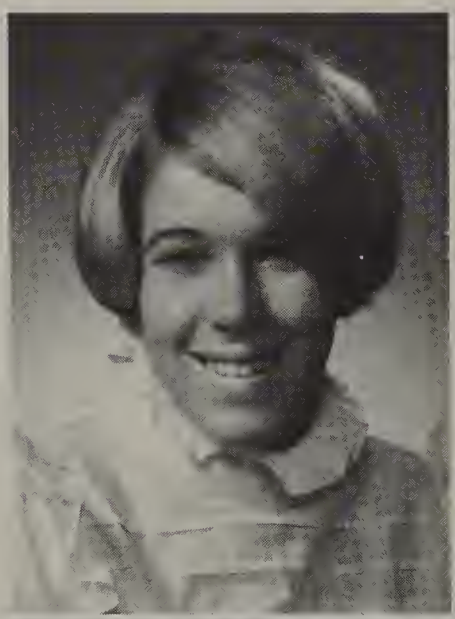

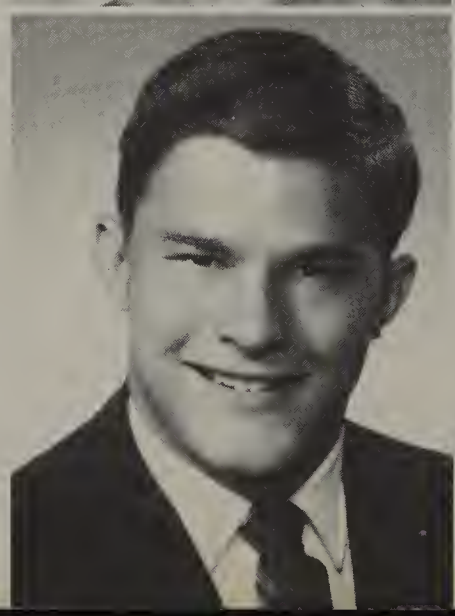
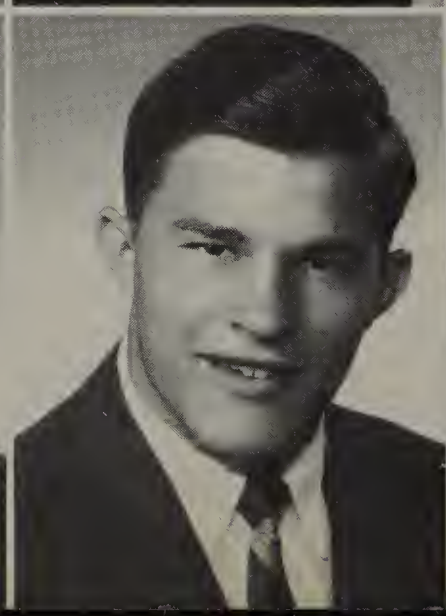

Rich Jovanovich
Maria Rose Juchniewicz
Transfer student from Marquette; National Scholastic Gold Key; Bridge, Artistic Typing, Writing, Girls Woodshop.
Nancy L. King "Nanc"
Civic Council; NHS; FHA, Vice-President; *Senior* Staff; Square Dancing, Chefs Club Assistant, FHA, Interior Decorating Clubs; Foods Assistant; Class Planning Committee; Delegate for FHA to ISU.

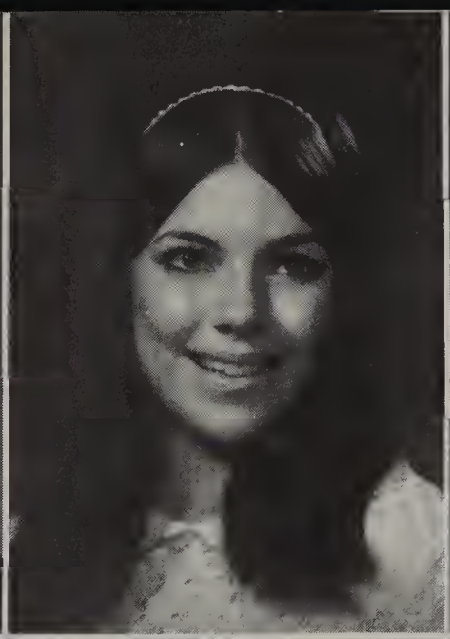

Ron Kindachuh "Bone"
Military; Photography Club; Office Worker.
Gary Kirkman
Military; Intramurals; Civic Council; Football; Golf; DO, Bowling Clubs.
Joseph Klein "Joe"
Military; Intramurals; Civic Council; NHS; Illinois State Scholarship Semi-Finalist; Amateur Radio Club.

Dick Kleinmaier "Coon Rod"
Band; Intramurals; Track.
Ann Lanett Knoll
Tableaux; Pep Squad; Honorable Mention—Art Award; Interior Decorating, Swimming, Sketching, Artistic Typing, Bridge, Office Career Clubs; Faculty Secretary; Foods I Assistant.
Mary Beth Knottek "Beth"
Pommerettes; GAA; Faculty Secretary; Chess, DO, Bowling Clubs.

Bonnie Sue Knutson
Transfer Student from Alwood in 1967; Office Careers, Interior Decorating Clubs.
Susan M. Koehl "Sue"
Latin, Square Dancing, Artistic Typing, Euchre, Bridge Clubs.
Michael Koeppe "Kep"
Choir; Boys; Mixed; Intramurals; JV Basketball Manager; Chefs, Euchre Clubs.

Cheryl Kosnick
Band; Pep Band; '66 & '68 Band Tours; Band Treasurer; NCIC; IHSA; *Electra; Little Women; Salome,* Student Director; Thespians, Scribe; Fresh-Soph Dramatics, Bridge, Artistic Typing, Euchre, Music Listening Clubs.
Kathy Kossaris
Band; Pep Band; '66 & '68 Band Tours; Freshman Representative; IHSA; NCIC; IMEA; Civic Council; NHS; Pep Squad; *Buccaneer* Staff; *Senior,* Class Editor; Class Planning Committee; PE Assistant; GAA, Music Theory, Spanish, Yearbook, College, AFS Clubs.
Vicki Kotek
Band; FHA, Bridge, Spanish, Swimming Clubs; Faculty Secretary.

Ted Kubinski
Transfer from Forest View; Football; Wrestling; Track.
Ronald Laatz "Ron"
Military; Cross Country; Track; Euchre, FFA, Chess, Bridge, Officers, Chefs Clubs.
Michael Lacke "Mike"
Transfer from Chisholm, Minnesota; Voices; *Liliom; Madwoman of Chaillot;* Thespians; Military, Second Lieutenant Company Commander; Civic Council, Vice Chairman and Chairman; Football; Swimming; Track; Tennis; PE Assistant; Representative to Illinois State Student Council Convention; Officers Club.

Ron Lambert
Military; Intramurals; Language Lab, Chemistry, AFS Clubs.
Mary Ellen Landers "Midge"
Voices; Civic Council; NHS; Cheerleader, Junior Varsity, Varsity, Varsity Captain; PE Assistant; Class Planning Committee; DAR Award; Ottawa Interpretive Reading Contest; Square Dancing, Artistic Typing, Checkers, Yearbook, College, Pep Clubs.
Thomas K. Lavender "Lav"
Military; Intramurals; Football; Track; Industrial Arts, Euchre, Chess, Chefs Clubs.

Darlene Lawsha "Dar"
Civic Council; Pep Squad; Camera, Bowling, Euchre Clubs.
Lester Leatherman "Les"
Military; Intramurals; Carson Pirie Scott and Co. National Art Contest, Gold Key; Sketching, Language Lab, Photography Clubs.
Linda K. Leslie "Lin"
Bridge, Bowling, Euchre Clubs.

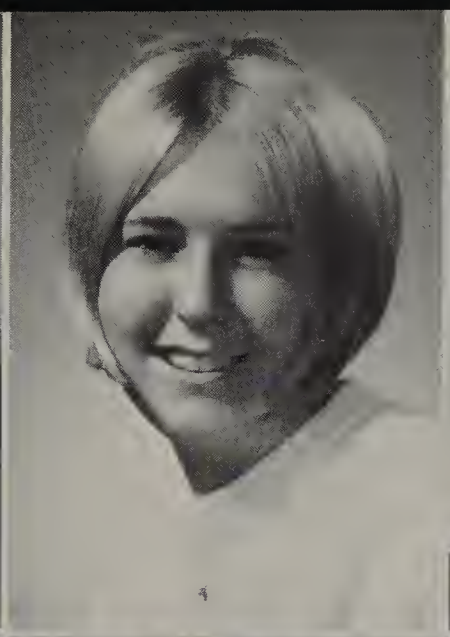

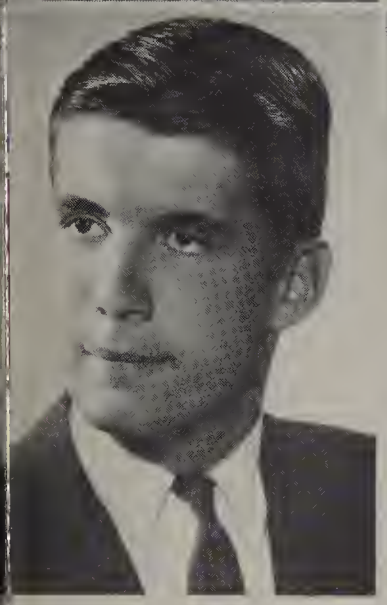

Shirley Ann Livingston "Shirl"
FHA; Pep Squad; Honorable Mention for Ink Drawing; FHA, Sketching, Swimming, Archeology Clubs.
Linda Locke
Pommerettes; PE Assistant; Pommerettes Club.
Jenifer Lubanowski "Jennie"
GAA, Swim Letter; Swimming, College, GAA, Euchre Clubs.

Bob Maierhofer
Tableaux; Military; Intramurals; NHS; Football, All Conference Football; Basketball; Tennis; Chess, Bowling, Bridge Clubs; Office Worker.
Ronald Lynn Makeever "Hoad"
President of Freshman Class; Vice-President of Sophomore Class; Band President; Pep Band; '66 & '68 Band Trip; Band Representative; Madrigals; State Music Contests for Band and Choir; All-State Band; NCIC Music Festivals; *Mad Woman of Chaillot; The Rainmaker;* Thespians; Intramurals; Civic Council; Football; Basketball; Tennis; Music Theory, Music Listening Clubs; Players; PE Assistant; "Tuesday's Child".
James L. Malone "Jim"
Choir; Boys Mixed; NCIC; All State; District; ISHA; Military Drum Corps; Platoon Sgt. and Bat. Sub Com.; Intramurals; Civic Council; Scholastic Art Gold Key; Wrestling; PE Assistant; Riflery, Officers, Chefs Clubs.

Joan Mammen "Joni"
Overtones; GAA; Fresh-Soph Dramatics, Bridge, Square Dancing, Bowling Clubs.
Mary Mammen
FHA, Vice-President; Folk Music Listening Club.
David O. Manigold "Dave"
Military; Intramurals; Projectionist, Chemistry, Medical Careers Clubs; Illinois State Scholarship Commission Semi-Finalist.

Kenneth J. Markut "Ken"
Military; Intramurals; Football; Letter Winner; Riflery Club.
Patricia Markut "Trish"
FHA, Vice-President; Artistic Typing, Future Nurses, President; Frosh-Soph, Dramatics, Girls, Woodshop Clubs.
Julie E. Marshall
"Grandma Blanche"
GAA; Pep Squad; Artistic Typing, Music Listening, Euchre, Chess, Sketching Clubs.

Laurie Marta
Transfer from Marquette; Mixed Choir.
Cassandra LaVonne Maynard "Sandy"
Pep Squad; Latin, Folk Music Listening, Pep Clubs.
Kathleen McEmery "Kathie"
GAA; FHA; Interior Decorating, Bridge Clubs.

Deborah McGrath
Transfer from Marquette.
Margaret McKenzie "Margie"
Choir; Girls, Mixed; NHS; Pep Squad; Swimming, Latin, Bridge, Future Nurses Clubs; Illinois State Scholarship Semi-Finalist.
Mark Meade "Meader"
Military, Gunroom Sergeant; Intramurals; NHS; Football; Golf; Officers, Golf Clubs, PE Assistant, Boys State Delegate.

Dress-Up Day

Karen K. Meadows
NHS; Pep Squad; FTA; Latin, College, Woodshop Clubs.
Dona Meeker
Transfer from Alton High.
Ronald Michael "Ron"
Tableaux; Military; Intramurals; Swimming; German, Bowling, Chess, Euchre Clubs.

Anita Milligan
Civic Council; GAA; Pep Squad.
Ricky Milligan
Intramurals; Civil War, Chefs, Checkers Clubs.
Ernest J. Mitchell
Transfer from Marquette; Military; Intramurals; Civic Council; *Buccaneer* Staff; Football; Track; Basketball; Officers, Checkers, Sketching Clubs; Office Worker.

Steve Mitchell
Jim Monterastelli
Transfer from Marquette in 1966. Military; Intramurals; Bowling, Checkers, Riflery Clubs.
Rick A. Murdock "Rink"
Military; Intramurals; Football; DO, Bowling Clubs.

Michael Myer "George"
Military; FFA.
Jennifer Lee Myers "Jenny"
Overtones; Poseidon; National Honor Society; GAA; Pep Squad; *Buccaneer;* Director of OHS News Bureau, Girl's Sports Editor; *Senior;* Sports Editor; Quill and Scroll; Illinois State Scholarship Semi-Finalist; Frosh-Soph Dramatics, Yearbook, Square Dancing, Bridge, Girl's Swimming Clubs.
Annette N. Myre "Anny"
Band; Pep Band; '68 Band Trip; Civic Council; Poseidon; GAA; *Senior;* Girl's Swimming, Euchre, Yearbook, GAA Clubs.

Spotlights Seniors

Cynthia Nagel "Cindy"
Pep Squad; *Senior;* Bridge, German, Yearbook, Euchre, Officers Careers Clubs.
Kristine Natta "Flip"
Choir—Girls, Mixed; District; GAA; Pep Squad; *Senior;* Photographer; Radio; GAA Swim Letter, 2nd year pin; Numerals "69"; Bowling, GAA, Yearbook, Riflery, Euchre Clubs; PE Assistant.
Dianna Navarro
Sophomore Homecoming Attendant; Bridge, Euchre Clubs.

Brian F. Neilsen "Guk"
Tableaux; Military; Intramurals; Civic Council; Baseball, Batting Title (375); Basketball; Track; Football, Co-Captain; All Conference; All Area; Most Valuable Player (Football); PE Assistant; Office Worker; Chess Club.
Sheila Lynn Nelson "Farmer"
Band, Sophomore Representative; Tableaux; Civic Council; National Honor Society; *Senior,* Activities Editor; Modern Dancing, Bridge, Girls Swimming, Euchre, Spanish, Yearbook Clubs.
Debbie Newcomb "Deb"
GAA; Swimming Letter; Artistic Typing, Euchre, Bowling Clubs.

Cheryl Ann Norman "Cher"
GAA, Modern Dancing, Civil War, Spanish, Mechanical Drawing, Swimming, Writers, DO Clubs; Interpretive Reading.
Mary Nancy Norris "Nancy"
Civic Council; Poseidon; Pommerettes; NHS; *Buccaneer,* News Editor, Director of OHS News Bureau; *Senior,* Business Editor; PE Assistant; Quill and Scroll, President; GAA; Yearbook, Fresh-Soph Dramatics, Bridge Clubs.
Connie Olson
Honorable Mention on an Art Award; Faculty Secretary, Sewing I Assistant.

Chuck Olson "Caz"
Military; Civic Council; Football; Basketball; Tennis; Bowling, Bridge Clubs.
Ron Olson
Choir; Tableaux; *The Rainmaker;* Thespians, Military, Second Lieutenant; Cross Country; Football; Wrestling; Track; Players, Treasurer; Boys State; Officers Club.
Jonathan Osthus "Jon"
Intramurals; FFA.

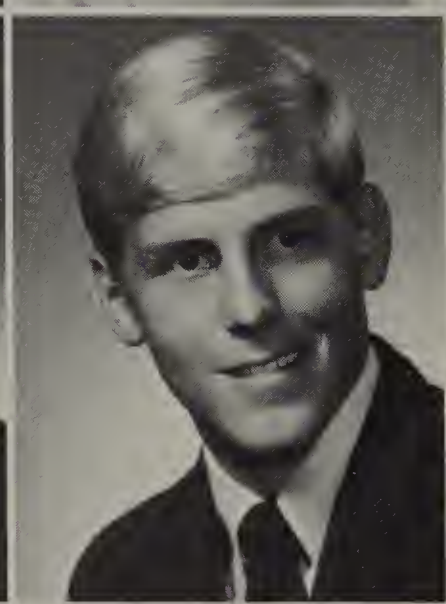

Terrence Ott "Terry"
Military, Company Sergeant; Intramurals; Language Lab, Officers Clubs.
Cathy Parisot
Transfer from Marquette; Euchre, Future Nursing Clubs.
Sally Pattern "Sal"
Pommerettes; GAA, Square Dancing, Bowling, Euchre Clubs; Faculty Secretary; Office Worker.

Larry Paul
Military, Company Commander; Baseball; Basketball; PE Assistant; Chess, Officers, Chefs Clubs.
Susan Pearse
Choir; Madrigals; NCIC District and State Contest; *"Electra"* and *"Mad Woman of Chaillot";* Vice President of National Honor Society; *Buccaneer;* PE Assistant; GAA, German, Chemistry, Swimming, Music Listening, Future Teachers Clubs; Illinois State Scholarship Semi-Finalist.
Gretchen Pfolsgrof
Civic Council; GAA, Euchre, Office Careers Clubs; Faculty Secretary for Mr. Graunke.

Jackie L. Pitts "JP"
Choir; GAA; Square Dancing, Latin, Athletic Theory, Artistic Typing, FTA Clubs; Faculty Secretary.
Kathleen Jane Potthoff
Transfer student from Lanphier; Band; Pep Band; '68 Band Trip; Civic Council; IHSA Solo and Ensemble Contest; IHSA Band Contest; IMEA District Contest; U. of I. Convocation.
Phillip Patrick Powell "Phil"
Band; Pep Band; '66 & '68 Band Trip; Solo Ensemble Contest; NCIC Music Festival; Speech; *Liliom;* Civic Council; Music Study and Listening, Theory, German, Players Clubs; Time Current Events Test, 2nd place.

Kay Lynn Price
GAA; FFA; Gymnastic, FHA, Folk Music, Dramatic Clubs; Faculty Secretary.
Tom Quinn "Quinnie"
Military; Intramurals; Track; Basketball; Bowling Club.
Peggy Rabe "Dum Dum"
Artistic Typing, Music Listening, Bowling, Euchre Clubs.

Vicki L. Redman
Choir; Classical Music Listening, Jazz Music Listening, Sketching, Folk Music Listening, Future Teachers Clubs.
Glenna Rexroat
FHA; *Buccaneer,* Copy Editor; *Pirateer;* Language Lab, College Clubs; Faculty Secretary.
Art Rick "Rick"
Military; Intramurals; Football; Track; Euchre, Chess Clubs.

Carol Riebe
Future Nurses; Bridge, Euchre, Office Career Clubs.
Gayle Earlene Riebe
Euchre and Artistic Typing Clubs.
William R. Rieman "Bill"
Military; Football; Track, Swimming, Most Valuable Swimming Award; Co-captain of Swimming Team; Euchre Club.

Michael Robinson
Military; Intramurals; FFA, Sentinel; Football; FFA, Chess, Library Clubs.
Russell Robinson "Russ"
Military, Platoon Sergeant, Company Commander; Intramurals; NHS; PE Assistant; Chess, Officers Clubs.
Cynthia A. Roper "Cindy"
Artistic Typing Club.

Donna Lynn Rosborough
Choir; Mixed Girls; Civic Council; NHS; GAA, Freshman Representative; Swimming, German, Classical Music Listening, Music Theory, Chemistry, Future Teachers Clubs; PE Assistant; Illinois State Scholarship Semi-Finalist.
Bill Rosencrans
Sophomore Class President; *The Mad Woman of Chaillot;* Military; Intramurals; Civic Council; Cross Country, Captain; Track; Chefs Club.
Renae Rosencrans

Mary Ellen Landers Receives

Jackie Rosencranz "Jackson"
Freshman Homecoming Attendant; Band; Civic Council; Bridge, Checkers, Riflery, Euchre Clubs.
Patricia Rosier "Pat"
Choir, Girls; Speech Team; Thespians; NHS; Pep Squad; NFL; Swimming, Modern Dance, Thespians, Bridge, Pep Clubs; Faculty Secretary.
Dennis Rossiter
Military.

Larry Rowe
Military, Second Lieutenant; Intramurals; FFA; Cross Country; Football; Basketball; Projectionists, FFA, Officers Clubs.
Judith V. Royster "Judy"
Speech Team; Voices; *Romeo and Juliet; Madwoman of Chaillot; Liliom,* Student Director; *Helena's Husband,* Student Director; Thespians, Treasurer; NFL, Secretary-Treasurer; *Buccaneer,* Feature Editor; Modern Dancing, Bridge, Freshman-Sophomore Dramatics, Thespians, NFL Clubs; Players, Scribe.
Janice Gregory Ruger
Civic Council; NHS; Superior Ratings in Latin Contests; Girls Woodshop, Bridge, Euchre Clubs.

Martin L. Ryg "Marty"
Military; Intramurals; Football; Wrestling; Chess, Euchre, Bowling Clubs.
Ron Sanders "Colonel"
Tableaux; Military; Intramurals; Track; Football, Good Guy Award in 1968; Industrial Arts, Officers, Chefs Clubs; PE Assistant.
Bob Savage "Blu"
Transfer from Madison Heights Senior High, Anderson, Indiana; Military; DO Club.

Nancy Schinz "Nanc"
Civic Council; Pommerettes; GAA; GAA, Pommerettes, Square Dancing, Bridge, Bowling Clubs.
Gary Schuett
Military; Intramurals; Football; Wrestling; Track; Chess, Euchre Clubs.
Shelly Schultheis
Transfer from Broadview Academy; Choir; Mixed; Girls; NCIC Music Festival; NHS; *'Pirateer* staff; First Prize in Handicap Poster Contest; Pastels Award; Language Lab, Classical Music Listening, Sketching, *Pirateer* Clubs.

1969 D.A.R. Award

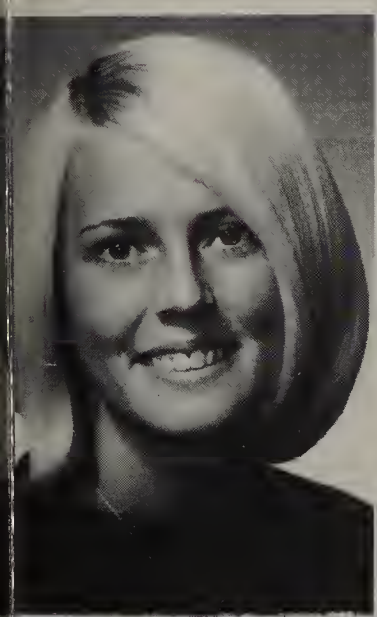

Debra A. Scott "Debbie"
Transfer from Marquette; Senior Homecoming Attendant; NHS; FHA; Faculty Secretary; FHA, Bridge Clubs.
Sheryl Seaborn
Choir; Mixed, Girls; Madrigals; NCIC, IMEA Contests; Civic Council; FHA, Historian; *Buccaneer,* News Editor, Feature Editor; *Pirateer* Staff; Quill and Scroll; PE Assistant; Spanish, Swimming, Folk Music Listening, Classical Music Listening Clubs.
Margaret Sexton "Margo"
Civic Council; Poseidon; Pommerettes; *Buccaneer,* News Editor; *Pirateer* Staff; *Senior,* Organization Editor; PE Assistant; Language Lab, Modern Dance, Yearbook, Pommerettes, Bridge Clubs.

Robert K. Sheaff "Choink"
Choir; Mixed, Boys; Madrigals; *The Rainmaker; The Madwoman of Chaillot; Electra;* Debate; Thespians; Civic Council; NHS; *Pirateer,* Business Manager, Editor; National Merit Scholarship Semi-Finalist; Chess, Bowling, Sketching Clubs.
Marlene Sion
Choir; GAA; Pep Squad; Artistic Typing, Sketching, GAA, Bridge Clubs.
Paulette Sue Sisk
Choir; Mixed; FHA; Office Worker; Gymnastics, Future Nurses, Swimming, Medical Careers, FHA, Chemistry, DO Clubs.

Francine D. Skolek "Fran"
Choir; *The Miracle Worker; Electra;* Thespians; Freshman-Sophomore Dramatics, College, Players, Thespian Clubs.
Steven A. Slaight "Slater"
Intramurals; NHS; Tennis; Stamp and Coin, Chemistry Clubs.
Karen Slovinski
Tableaux; Office Careers Club; Faculty Secretary.

Diana K. Smick "Tootie"
Civic Council; GAA; Gold Key Art Award Honorable Mention; PE Assistant; GAA, Bridge, Euchre Clubs; Fculty Secretary.
Leslie Ruth Smith "Les"
Freshman Class Vice-President; Junior Class Homecoming Attendant; Civic Council; Pommerettes; GAA; Pep Squad; Faculty Secretary; Class Planning Committee; GAA, Chess, Pommerettes, Bowling Clubs.
Linda Snook
GAA; Faculty Secretary; GAA, Artistic Typing, Amateur Radio Clubs.

Gary Spears
Military; Intramurals; Cross Country; Basketball; Track; PE Assistant; Swimming Club.
James A. Spence "Jim"
Military; Intramurals; Civic Council; Wrestling; Language Lab Club.
Stanley Starjak "Stan"
Photography, DO Clubs.

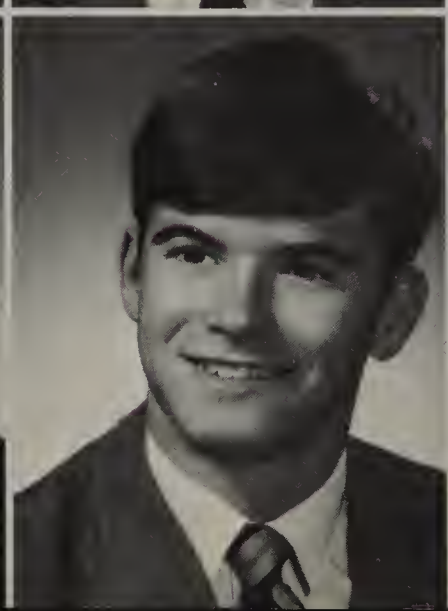

Dan Steffnel
Military; Intramurals; Civic Council; Wrestling, Letter Winner; Riflery Club.
Scott Stewart
Band; Pep Band; '68 Band Trip; Intramurals; Civic Council; Swimming, Letter Winner; PE Assistant; Swimming Club.
William Gerald Stillwell "Jerry"
Military; Intramurals; Football; Wrestling; Track.

Greg Stock "Greg"
Military; Intramurals; FFA; FFA Club.
Craig Stone
Transfered from Serena.
Norman Sullivan "Norm"
Military.

George Sutherland "Pud"
Senior President; Tableaux; Military, Second Lieutenant, Cadet Colonel; Civic Council, Vice Chairman, Chairman; NHS; Football, Captain; All-Conference Honorable Mention; All-State; Tennis, Illinois Valley Doubles Champion, District Doubles Champion; PE Assistant; Illinois State Scholarship Semi-finalist; Riflery, Chefs, Officers Clubs.
Susan Swenhaugen "Sue"
Choir; GAA; FHA; Bridge, FHA, Square Dancing, Artistic Typing, Girls Woodshop Clubs.
Mark Swenson "Mark"
Military; Intramurals; Track; Photography, Language Lab, College Clubs.

Donnette Taylor
Civic Council; NHS; Scholastic Art Awards; Art Awards; Allerton Art Scholarship; Illinois State Scholarship Semi-finalist; Sketching Club.
Robert A. Taylor "Bob"
Military; DO Club.
Debra Teachout "Deb"
Tableaux; Civic Council; NHS; Pep Squad; *Pirateer; Senior* Staff; State Latin Contest, Excellent Rating; Junior Classical League, President; Class Planning Committee; Illinois State Scholarship Semi-Finalist; *Pirateer,* Latin, Camera, Pep Clubs.

Linda A. Thacker
"Lynn, Blondie"
Faculty Secretary; Camera, DO Clubs.
Cheri Thompson "Cher"
Pep Squad; *Buccaneer* Staff; Gymnastics, Pep Clubs.
Jim Tintori
Military Officer; Riflery, Gymnastics, Swimming, DO, Chefs Clubs.

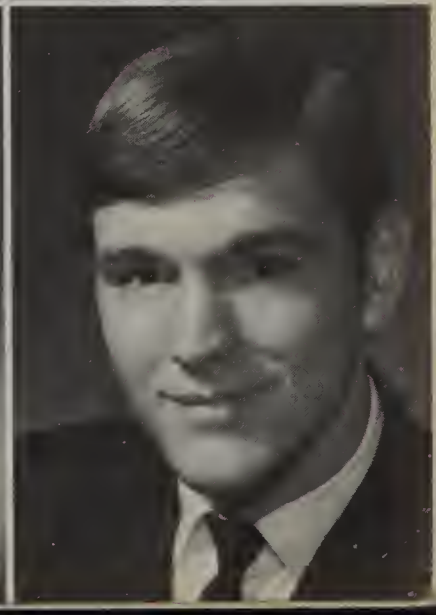

Kathy Totel "Kinney, Total"
Band; Pep Band; '66 & '68 Band Trip; Junior Band Representative; IHSA Music Contests; Civic Council; GAA; Pep Squad; Junior Varsity and Varsity Cheerleader; PE Assistant; Gymnastics, GAA, Photography, Sketching, Pep Clubs.
Michelle Trent "Shelle"
Choir; Mixed, Girls; NCIC Music Festival; Music Listening, College Club.
Roberta Trosper "Kay"
Choir; Poseidon; GAA; Artistic Typing, Square Dancing, Bridge, Euchre, Faculty Secretary.

Lu Ann Tures "Lu Lu"
Choir; Mixed; Girls; NHS; FHA; *Pirateer* Staff; Square Dancing, Bridge, FHA, Classical Music Listening, *Pirateer* Clubs; Representative to ISU State Meeting for FHA, Illinois State Scholarship Semi-Finalist.
Paula Marie Vandervort
Pep Squad; Sketching, Bridge, Girls Woodshop, Future Nurses.
Cathleen M. Varney "Cathi"
GAA; Artistic Typing, Language Lab, Camera, GAA, Euchre, FTA Clubs; Faculty Secretary.

George Sutherland

James Varney "Jim"
Transfer Student from Marquette. Tableaux; Speech Team; *Winnie The Pooh; "Kaleidoscope"; Liliom; The Madwoman of Chaillot; The Rainmaker; Helena's Husband;* Voices; Thespians; Military, Platoon Sergeant; Drum Corps; Intramurals; Civic Council; President of Players; Thespians, Officers, Players, NFL Clubs.
David Michael Varrato
Military; Second Lieutenant; Regimental Sub-Commander; Intramurals; Civic Council; NHS; Baseball; Football; Basketball; Track; Officers, Chefs Clubs, PE Assistant, Office Worker.
David VeZain "Dave"
Tennis; Euchre, Boys Occupations Clubs.

Susan J. Vezain "Sue"
Girls Choir; GAA; FHA; Pep Squad; Jazz Listening Club; Faculty Secretary.
Merrie Vicini
NHS; Pep Squad; Faculty Secretary.
Sharon Virt
Transfer Student from Washington Community High School; Checkers, Euchre Clubs.

Gail Voelcker
Transfered from Marquette; Pep Squad; Latin, Pep Clubs.
Edna Voga
GAA; Pep Squad; Sketching, Bridge, Euchre, Artistic Typing, Bowling Clubs.
Kent Wagner
Junior Vice-President; Military, First Battalion Adjutant, Civic Council; Football, Letter Winner; Basketball; Track; Boy's State; Euchre, Officers, Chefs Clubs; PE Assistant, Office Worker.

Pat Walker
Choir; '67 Choir Trip; Camera, Music Listening, Civil War, Chefs, Checkers Clubs.
Mel Wallace
Transfer Student from Roxana High; Military.
Brian Keeley Walsh "Bruin"
Transfer Student from St. Bede Academy; Debate; Military; Intramurals; Civic Council; Euchre and Chess Clubs.

Heads Class

Elmer Walter
Military; FAA, Vice-President; Wrestling; FFA Club.
Karen Webb
GAA; FHA; Pep Squad; Interior Decorating, Sketching, College, Artistic Typing, Girls Woodshop, Future Nurses Clubs.
G. Scott Weikart
Transfer Student from Peabody Demonstration School; Debate; NHS; *Pirateer,* Business Manager, Radio, Chief Engineer; Chemistry, Amateur Radio, *Pirateer* Clubs; Won U.N. Test; National Merit Semifinalist; Representive for Junior NCTE English Contest.

Fletcher Wells "Head"
Intramurals; Football; Track, Second Place District.
John Warren Wendt
Voices; *The Madwoman of Chaillot;* Military; Intramurals; Civic Council; *Buccaneer* Staff; Football; Basketball; Track; Chess, Euchre, Chefs Clubs; PE Assistant.
Robert Weshman "Oren"
Military; DO Club; Woods Assistant.

John E. White
Military; Intramurals; Football; Camera, Chefs, Bowling Clubs.
Pam Wilkinson
Choir.
Mary M. Wilson "Marge"
Choir, Girls and Mixed; NCIC Festival and Music Contests; FHA; Pep Squad; Pep, Euchre, Artistic Typing, Music Listening, Bridge, Classical Listening, Jazz Listening Clubs; Faculty Secretary.

Wayne Withers "Cowboy"
FFA.
Micheal A. Wolf "Mike"
Tableaux; Military; Intramurals; NHS; *Buccaneer*, Sports Editor; *Pirateer* Staff; Football; Swimming; Harding Award; *Pirateer*, Chemistry, Chefs, Bowling, Euchre Clubs.
Tom Wyatt "Flash"
Transfer student from Bluffs High School.

Proclaiming victory at the Hall game are Mike Wolf, Kim Besse, Ron Yarger, Marty Ryg, Mike Koeppe, Gary Kirkman, Larry Paul, Joe Cunningham, Bob Foutch, Fletcher Wells, Kent Wagner, Bob Maierhofer, Ernie Mitchell, Mark Meade, and Ron Lambert.

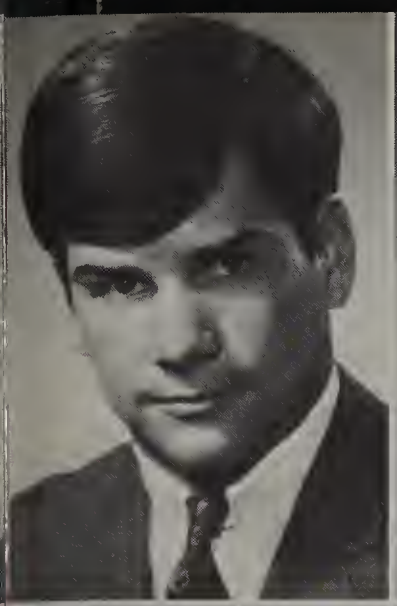

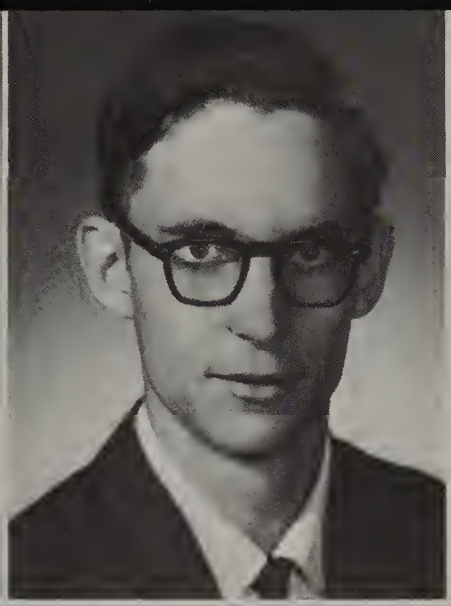

George Robert Yednock "Yeds"
Tableaux; Military Platoon Sergeant; Intramurals; Civic Council; Football; Wrestling; Track; Honorable Mention in Conference for Football; PE Assistant; Boys Occupation, Euchre, Industrial Arts, Chess, Chefs Clubs.

Marlene Young
Artistic Typing, Euchre, Yearbook, Office Careers Clubs; Faculty Secretary.

Russell Zears "Rusty"
Speech Team; Stage Crew for *Rainmaker, Miracle Worker*; Thespians; Military, Company Commander; Intramurals; NHS; Chemistry, NFL, Officers Clubs.

Anne E. Zepeda
Choir; Oral Interp; *Electra; Overtones; Buccaneer* Staff; Writers, DO Clubs.

Carol Lee Zilm
Transfer Student from Streator High School; Band; '68 Band Trip; NCIC Festival; *Senior* Staff; Latin, Swimming, Senior, Euchre Clubs.

Janet Zimmerman "Jan"
Civic Council; Pommerettes; GAA; Pep Squad; GAA, Bridge, Sketching, Bowling, Civil War Clubs.

Displaying a wide variety of reactions to the Streator pep assembly are *Front Row*—Jane Elzer, Nancy Norris, Daphne Contreras, Cindy Nagel, Linda Snook, Sheryl Seaborn; *Second Row:* Debbie Halm, Cindy Blackford, CiCi Fisher, Theresa Alaimo and Marilyn Davis

Civil Engineer, Phil Dierstein, outlines opportunities in the growing urban areas.

Upperclassmen Get Taste of Careers

Hopeful aviation enthusiasts watch a film presented by Mr. Burrill Coppernoll, Springfield airline pilot, who flew his own plane to Ottawa for the conferences.

For the first time in the history of OHS, a large group of students were given an opportunity to become better acquainted with two vocations of their choice.

Over fifty adults in the Ottawa area volunteered to come and discuss vocations and answer questions for students. Other volunteers came from as far away as Springfield to talk to students on their vocational areas. Students gained first-hand knowledge of their possible future careers from the information they got from these representatives.

All Juniors and Seniors participated in these Career Day activities. The fields of occupation varied from medicine to social work to industry. Occupations without enough student response for a separate meeting were combined with a similar occupation.

Mr. Johnson said, "The outcome was excellent, and I considered it a great success."

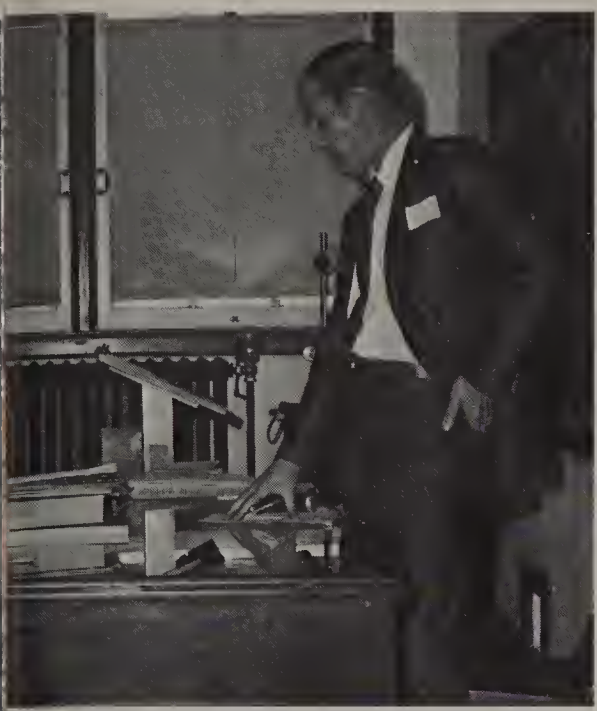

Mr. Bill Borneman, Ottawa Daily Times editor, tells budding writers about the wide-open field of professional journalism.

Panelists N. E. Stephenson, Val Vandermeer John Jevitz and Mike Young open the question and answer period in the auditorium.

Keith Radate, student teacher from L.P. relates the hair-raising experiences of a new teacher while Mr. Jim Risk, his supervising teacher and Dennis Wager, fellow student teacher nod knowingly.

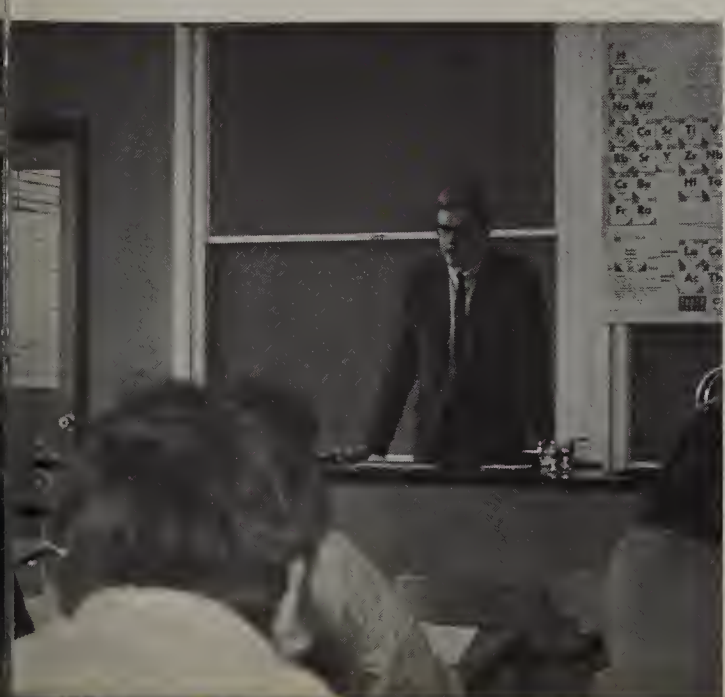

Mr. Ed Gaddis, Ottawa Elementary Principal and Miss Jean Cole, student teacher and OHS grad answer questions of hopeful grade school teachers.

Featured speaker, Mr. William Reagan discusses his topic "Future of America" with Career Day director Mr. Robert Johnson.

We are now under-upper classmen. We have only one year left before we have to start making decisions that will influence our lives. So the Junior class officers, Paul Vittone, Jim Kolatka, Janis Pallai, and Randy Constantine take advantage of their freedom and clear their minds of all thoughts as they have their picture taken.

Harrier, Gerry Couch Takes Fourth in State

August marked the beginning of a busy school year for the class of '70. To start off the activities, Paul Vittone was elected President, assisted by Randy Constantine, Vice-President; Janis Pallai, Secretary; and Jim Kolatka, Treasurer. Their job included the planning of the Junior Banquet, the Junior Carnival, and the Junior-Senior Prom.

In October, Rhonda Lenac was chosen by her classmates to attend Queen Karen Danelson, as junior representative, during the annual homecoming festivities. The junior float, "Plow 'em Under", took third place in the float competition.

Money raising projects included selling candy bars in the fall and pop at the home basketball games.

Supervisor of activities for the class of 1970 is Mr. William Hamilton.

AHEARN, SUE
ALVARADO, PATTY
ANDERSON, CHRIS
ANDERSON, JILL
ANDREWS, BOB
ARMSTRONG, DEBBIE
ARMSTRONG, GARY

BALDRIDGE, JANE
BARBER, ELLEN
BARDSON, DAVE
BARNETT, KATHY
BARR, DOUG
BARRON, MARK
BARRON, MIKE

BARTEL, BARB
BARTLETT, DEANNE
BARTO, TERESA
BAULT, PATTY
BAXTER, DALE
BAYER, LINDA
BEALS, LARRY

BELLROSE, KIM
BERNARDINI, MARIO
BERRY, RAY
BESSE, CANDY
BLACKMON, TOM
BLUE, KATHY
BLUTH, JACKIE

BOE, LINDA S.
BOETTCHER, BILL
BOHANNON, JIM
BOHLER, PEGGY
BOLDT, KATHY
BOTTOM, LARRY
BRANCH, DONNA

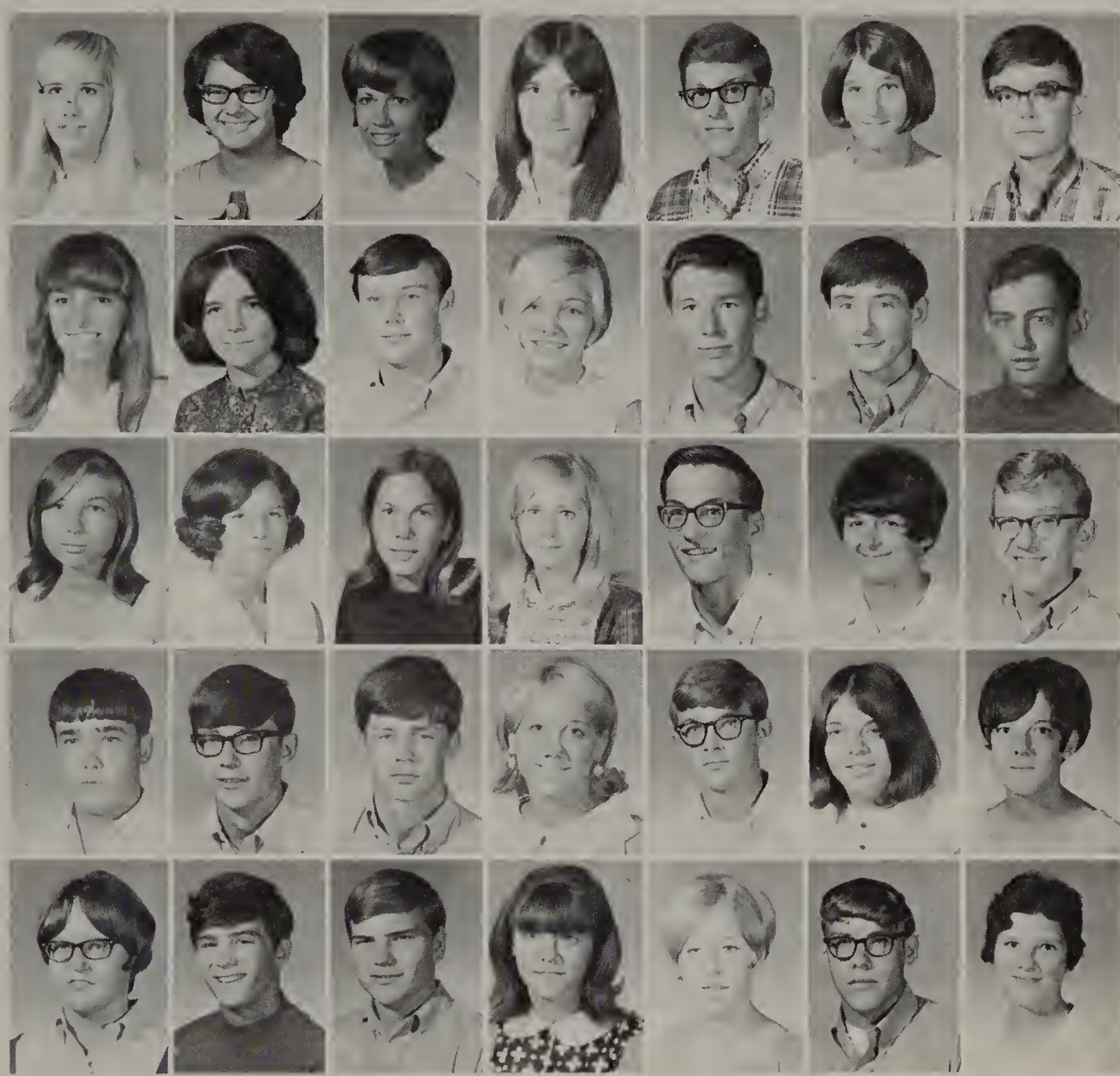

Debbie Sapp takes a break from her errand duties at the information desk to catch up on, or get ahead of her studies.

Pretending all the while that he isn't interested, Mike Hoskinson calmly reads one of Monte Monterastelli's private notes.

BREWER, LARRY
BROWN, ANN
BROWN, BOB
BROWN, DIANA
BRUE, DENNIS
BRUMWELL, JOAN
BRYAN, ALETHA

BRYAN, DEBBIE
BURGH, PAT
BURKE, BETH
BURKE, DAN
BURKE, KATHY
BURROWS, LEONARD
BUTE, VIRGINIA

CALKINS, KENNY
CARLSON, DAVID
CARLSON, GENE
CARRETTO, DAVE
CARUSO, JOHN
CASTELLI, RICH
CAVANAUGH, GARY

CHAPMAN, DAVE
CHARBONNEAU, JERRY
CHARLES, CHERYL
CHELI, LINDA
CINNAMON, COLLEEN
CLAGGETT, RICHARD
CODO, KIM

COFOID, ANGELA
COLBORN, TOM
COLE, CHARLOTTE
COLLINS, MARK
COMER, JUDY
CONSTANTINE, RANDY
COOK, DEBBIE

Marta Fidler—Jr. Drum Majorette

COOK, PETE
COUCH, GERALD
CREEDON, TIM
CREWS, DAVE
CUNNINGHAM, JOHN
DAHLEN, BILLIE
DARLASIS, PETE

DAVIS, DAVE
DAVIS, DON
DE BERNARDI, DEBBIE
DE BERNARDI, MARILYN
DE BERNARDI, RICKY
DEMBICKI, DALE
DENEN, RICK

DE WALT, DAVE
DILLE, MARILYN
DILLE, SUE
DILLEY, LAURIE
DIXON, JIM
DOBBS, DEBBY
DOBBS, JERREL

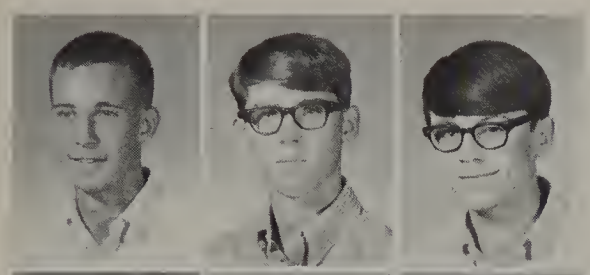

DODD, TOM
DOLDER, FRED
DOOGAN, JOHN

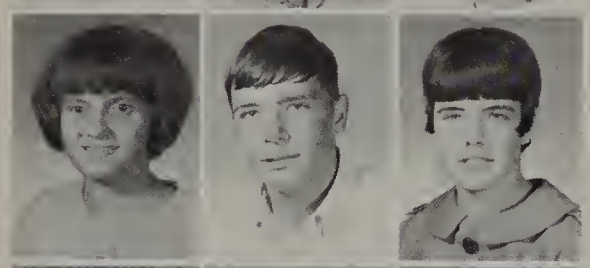

DOOLAN, JUNE
DOOLEY, BRAD
DOUGHERTY, CHRIS

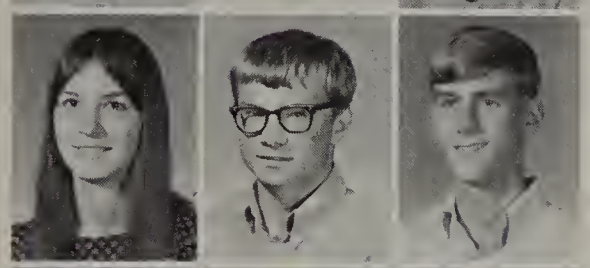

DRAPER, CATHY
DUBACK, DAVE
DUFFIN, JOHN

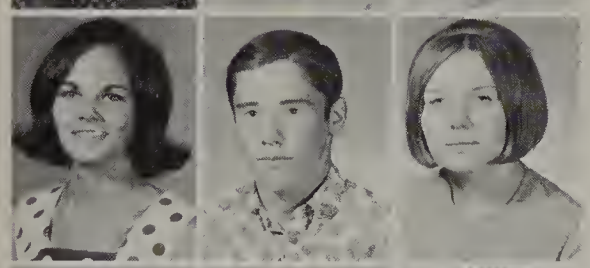

DUFFY, DAWN
DUFFY, EUGENE
EARLY, ALICE

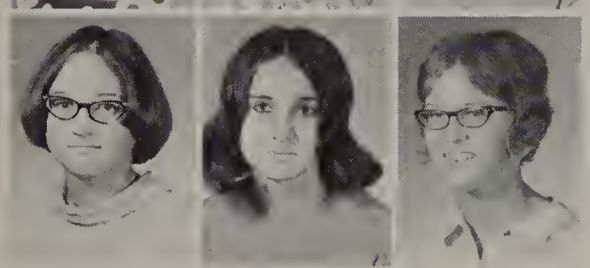

EASTMAN, LAURA
ELLIOTT, LIZ
ENGBERG, MARY ELLEN

Marcia Olson says . . . "All right guys—line up over there so I can shoot you!"

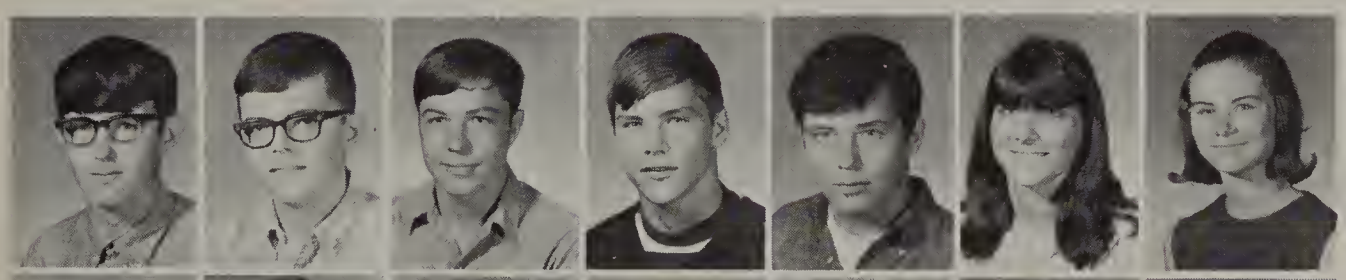

ERICKSON, DANNY
ESCHBACH, BOB
EUTIS, MARK
EVINGER, JOHN
FARNSWORTH, KEN
FARRELL, ANITA
FENNEL, JUDY

FENNESSEY, BARB
FESER, FRANCES
FIDLER, MARTA
FIEDLER, MIKE
FIESER, SHERI
FIKE, RANDY
FLAA, JUDY

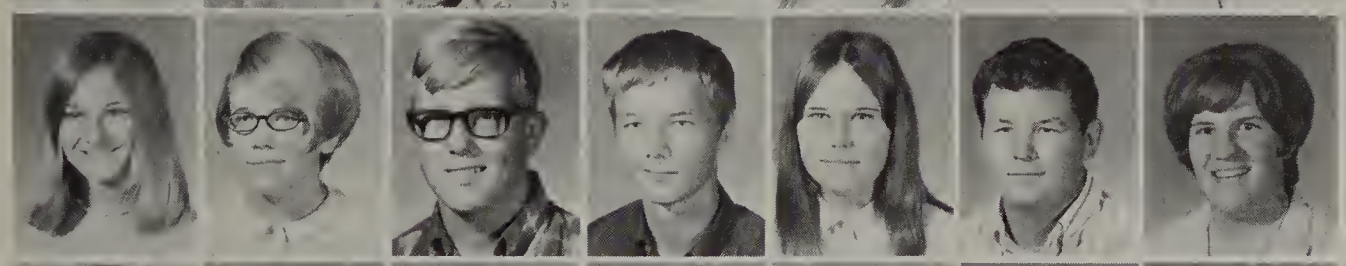

FLOOR, SUE
FOWLER, PATTI
FOX, CHARLES
FOX, EARL
FRIBBS, JANET
FRYE, EMMETT
FUNK, BARB

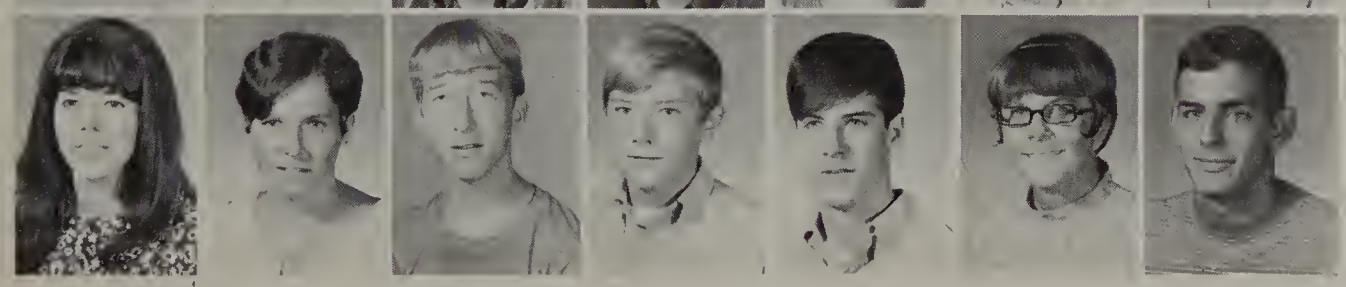

GANZ, WENDY
GARRITY, CATHY
GEBHARDT, JERRY
GENTER, JOHN
GENTRY, JEFF
GERDING, BARB
GERDING, JIM R.

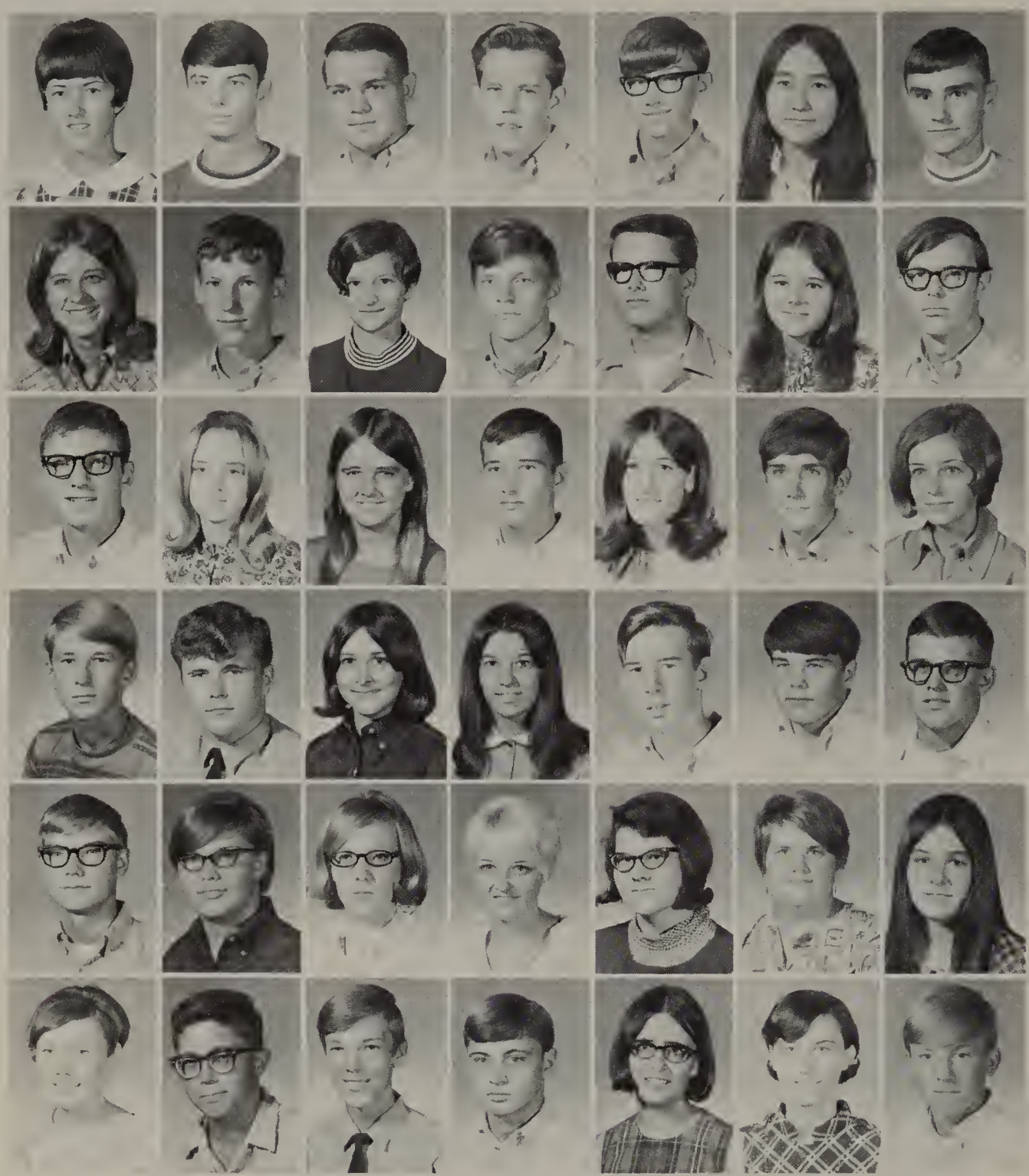

GERDING, NANCY
GIBSON, MARK
GILLETTE, GUY
GIRARD, TERRY
GJERDE, GREG
GOETZ, KAY
GOLDMAN, BRAD

GONIGAM, EVE
GRAHAM, JOE MAC
GREENSPAN, SALLY
GRETENCORD, DAVE
GRETENCORD, JOHNNIE
GRIGLIONE, PATTI
GROFF, JIM

GROSS, TERRY
GRUNDON, MARIBETH
GRUNSTAD, CATHY
HAASE, JOHN
HALL, LYNDA
HALL, SHERMAN
HARDEN, VICKI

HARMON, ERNIE
HARRIS, MIKE
HARRIS, SANDY
HARTH, JUDY
HASSE, DICK
HAUGER, GREG
HAYWARD, CHUCK

HEERMANN, PAUL
HEFFLEY, GAY
HEISER, BARB
HEISS, NANCY
HENNESSEY, KATHY
HENSON, IMOGENE
HESS, DIANE

HETELLE, KATHY
HETH, MIKE
HILL, DANNY
HILL, DANNY
HILL, NANCY
HILLER, LAURA
HOLM, DAN

Mr. Bounds demonstrates the use of new equipment while "chemistry scholars" Steve Marsh, Bill Leighton, and Bob Spicer look on.

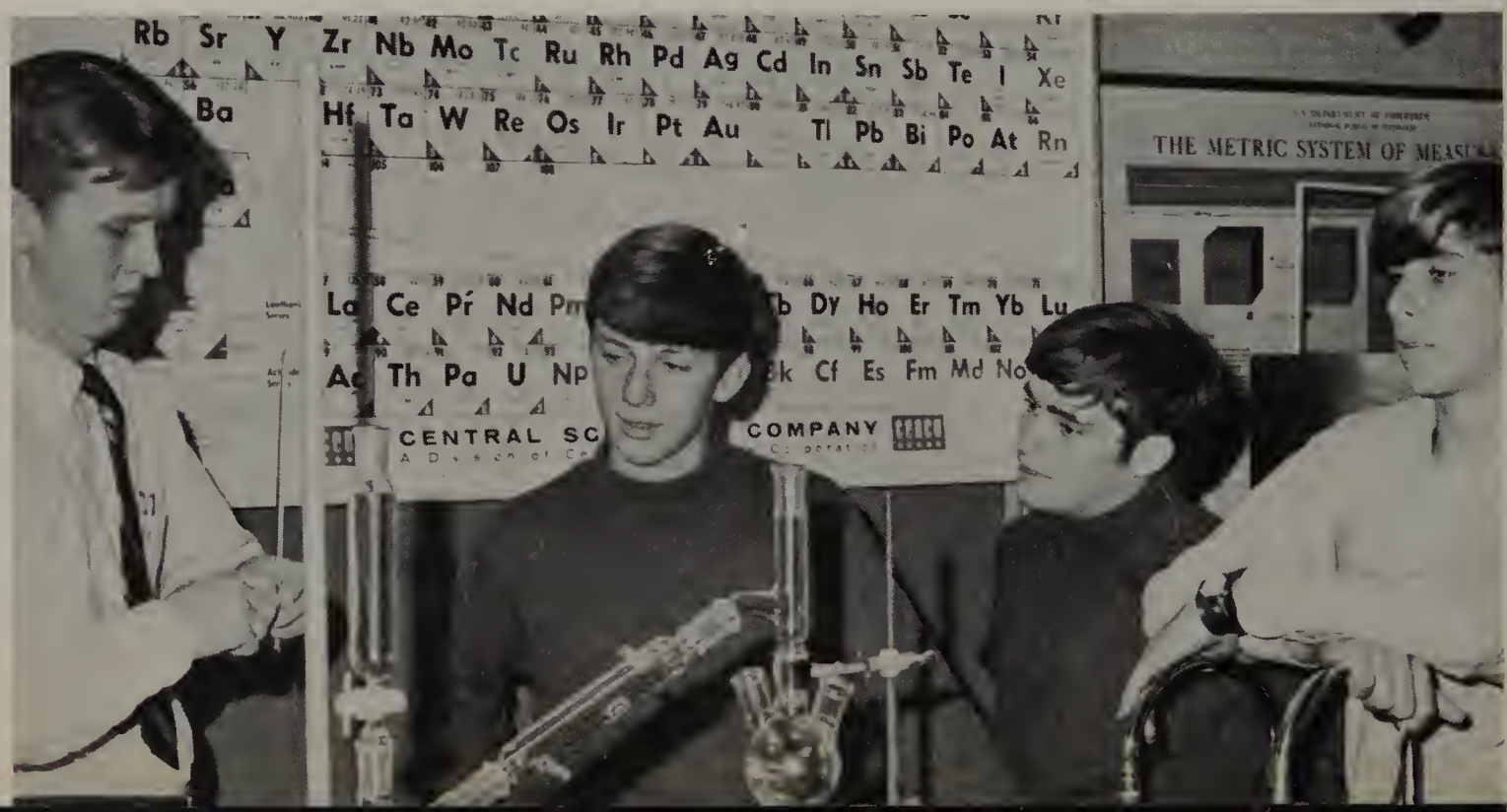

Rhonda Lenac is all smiles as she waits to be escorted across the field.

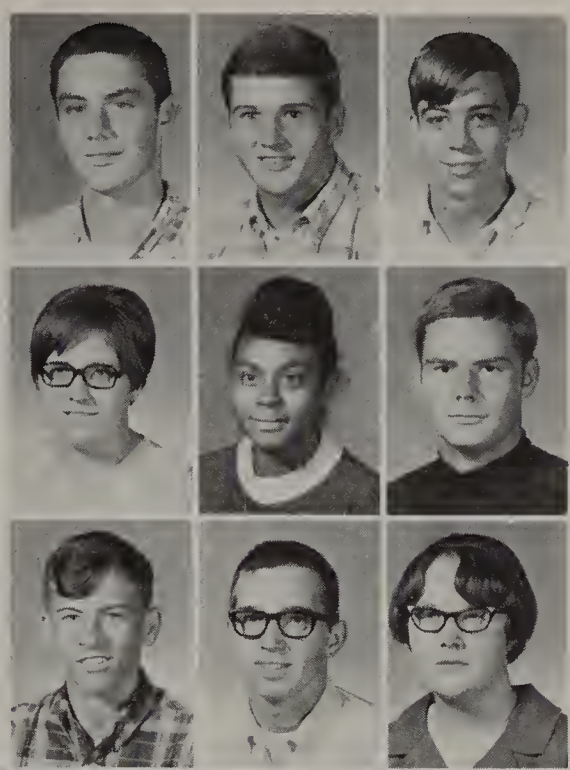

HORNBECK, RICK
HOSKINSON, MIKE
HOWELL, BILL

HOWELL, ETHEL
HUBBARD, ONETHA
HUPP, GEORGE

INGRAM, STEVE
JANSEN, BOB
JANSEN, PAM

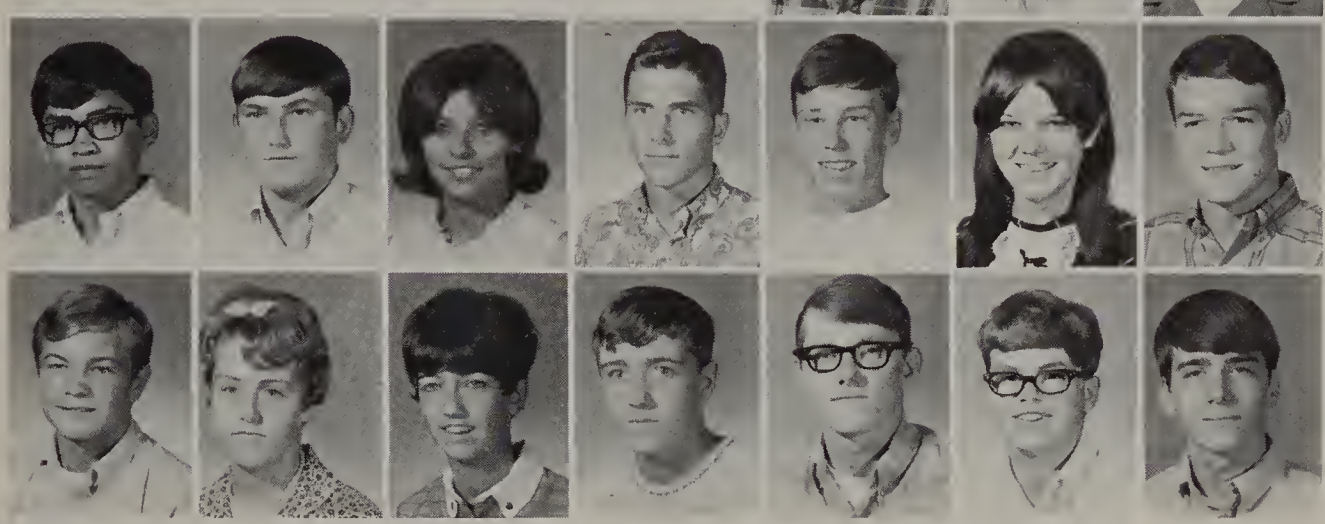

JARIGESE, DAVE
JESSEN, MIKE
JIMENEZ, VIRGINIA
JOBST, JOE
JOHNSON, BRUCE
JOHNSON, JANICE
JOHNSON, JOE

JOHNSON, LESLIE
JOHNSON, PATTI
JOHNSON, PEGGY
JUERGENSEN, RANDY
KAIN, DAN
KAMMERER, ALLAN
KAUZLARICH, ED

KEELE, GARY
KELLY, BARB
KELLY, COLLEEN
KELLY, DOREEN
KENNELL, MARIANA
KIEST, DAN
KIEST, KEN

KISTENFEGER, WALLY
KLECKNER, RUSSELL
KNOTTEK, RICHARD
KNUDTSON, JACK
KNUTSON, BEVERLY
KOEPPE, CINDY
KOETZ, PAUL

KOLOTKA, JIM
KOSSOW, KAYLA
KRUG, DOUG
KURZ, DAVID
LAIR, JOHN
LAKAN, DICK
LARSEN, RICK

LEACH, KATHY
LE BEAU DEBBIE
LEIGHTON, BILL
LENAC, RHONDA
LEWIS, JOYCE
LEX, KATHY
LINDENBAUM, ANDREW

Junior Class Advisor, Mr. Bill Hamilton, poses with the top candy sellers who are left to right . . . Anita Farrell, Linda Livingston, Sue Dille, Mike Heth, and Ethel Howell.

LINN, CATHY
LINN, SHIRLEY
LIVINGSTON, LINDA

LOWE, DAVE
LOCKHART, CATHY
LONG, DAVE

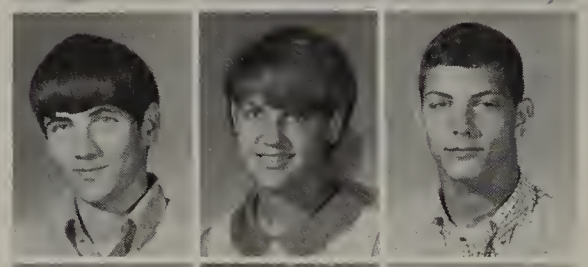

LOVE, TED
LUBANOWSKI, BETTY
LUBANOWSKI, DANNY

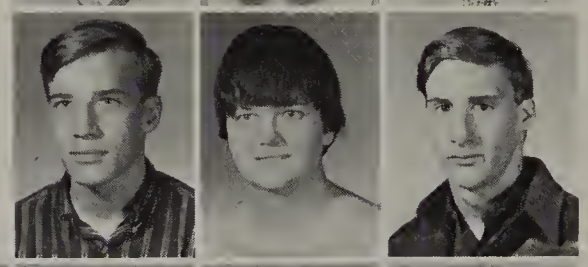

LUDWIG, HAROLD
LYNOTT, MARY BETH
MAJERUS, ED

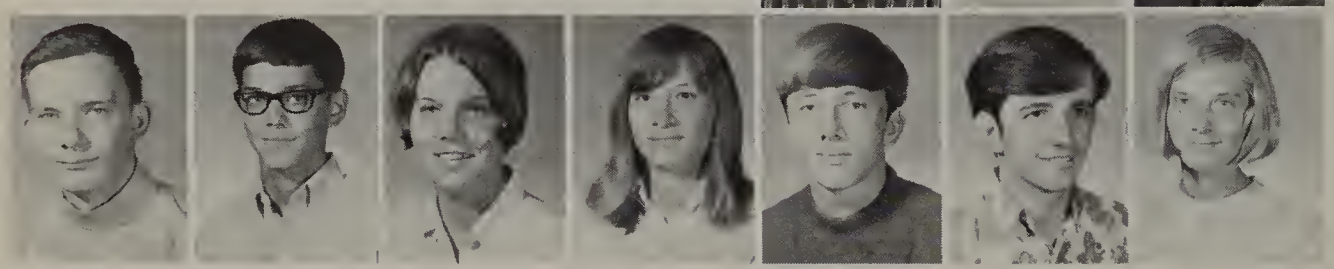

MALTAS, RICKY
MANIGOLD, MARK
MARKEY, SUSAN
MARKUT, BARB
MARSH, STEVE CHARLES
MARSHALL, SKIP
MARTEN, GLENDA

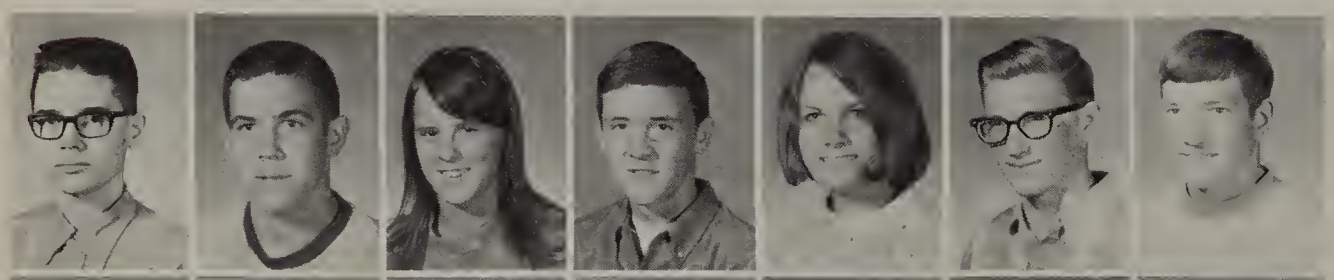

MARTIN, ALLAN
MATHES, RALPH
MAUBACH, DEBBY
MAUBACH, TOM
McATEE, JUDY
McCAGUE, TOM
McCONNAUGHHAY, MAR

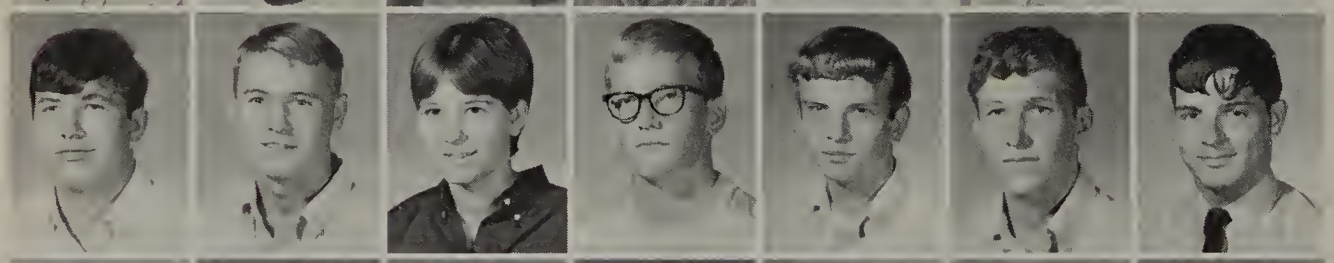

McDONALD, DAN
McGRATH, MIKE
MEEKER, LIZ
MELING, JOHN
MELING, ROBERT
MELODY, TOM
MENNIE, FRANK

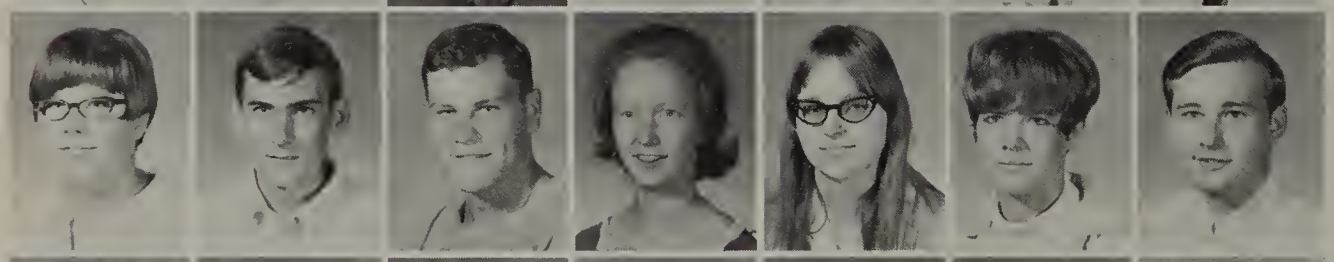

METTILLE, CANDY
MEYER, BILL
MIDNIGHT, BILL
MILBY, WANDA
MILETIZ, SHARON
MILLER, KAREN
MINER, BOB

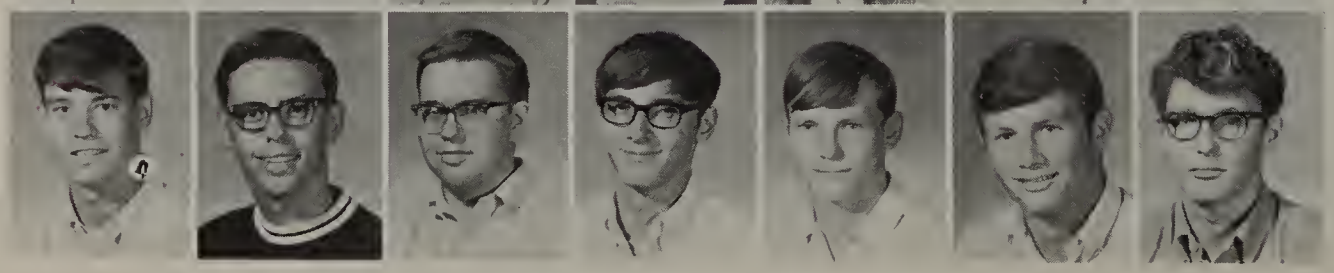

MITCHELL, GARY
MITCHELL, KENNETH
MITCHELL, WAYNE
MODESITT, BILL
MONHEIM, WALTER
MONTERASTELLI, MONTE
MOORE, EARL

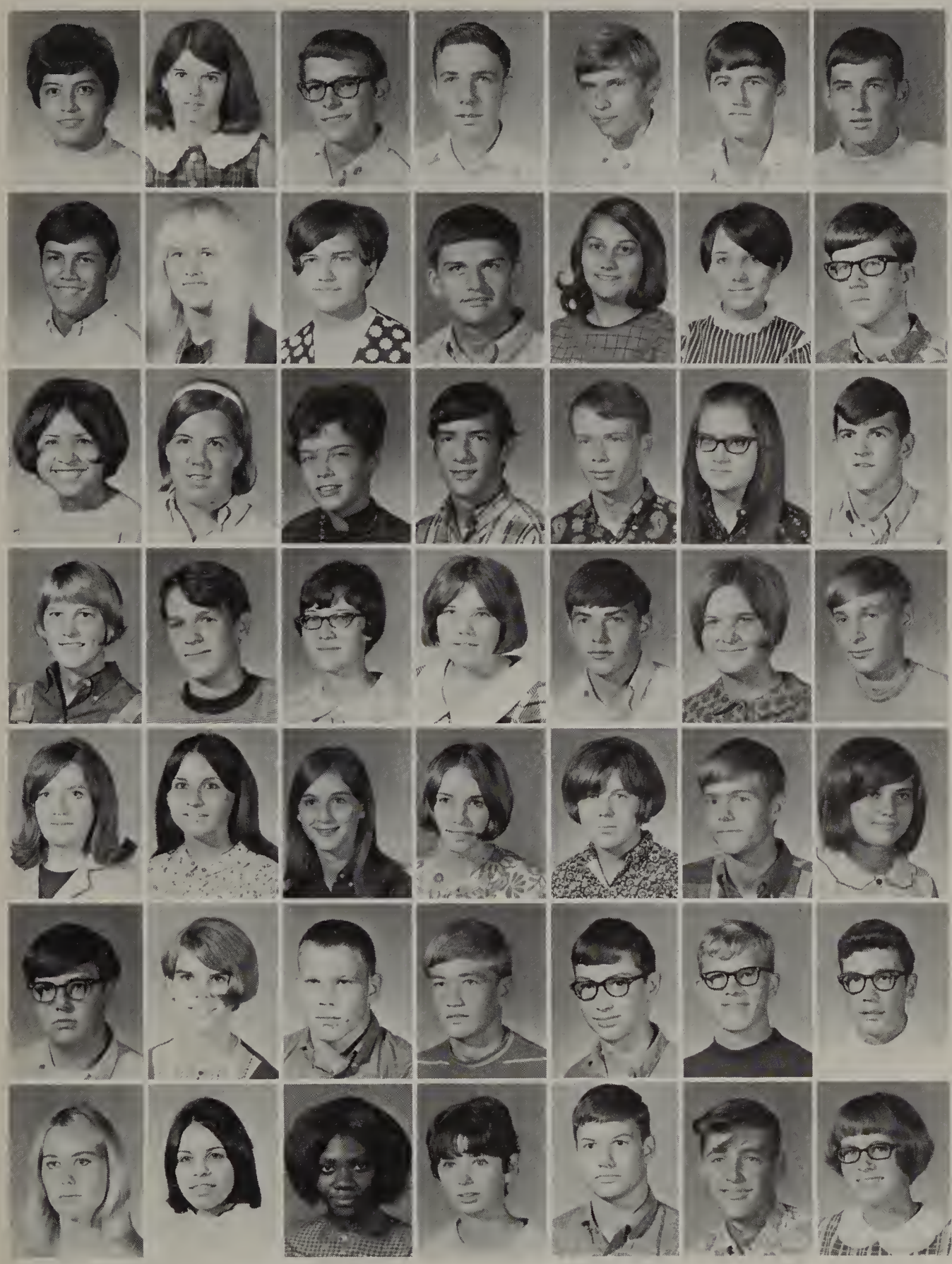

MORALES, HAYDEE
MORRISON, KATHY
MUCCI, MIKE
MULVANEY, RICHARD
MURDOCK, DAVE
MYERS, CALVIN
MYERS, JACK

NAVARRO, JOE
NEIL, CHERRY
NELSON, DEBBIE
NELSON, ROGER
NEWBURY, KATHY
NEWELL, CINDY
NEWELL, STEVE

NILO, LIBBIE
NOREM, NANCY
NOVAK, KIM
OATES, GENE
OLDENBURG, DAVE
OLDENBURG, KALA
OLLE, MARTY

OLSON, MARCIA
OPPENLANDER, FRITZ
ORRES, RETHAL
ORSINI, LINDA
OSBORN, DAVE
OTT, BARB
OTT, STEVE

PAINTER, MARY BETH
PALLAI, JANICE
PANDOLFI, CATHY
PARKINS, BARB
PARR, KRIS
PEARSE, BOB
PERRY, PEGGY

PETERS, ROY
PETERSON, LAURIE
PETRE, DENNIS
PIERCY, DALE
PIERCY, TIM
PLESKOVITCH, DAN
POLACH, TED

POOL, CATHY
POULAKI, JUDY
PRATT, MARGARET
PRYDE, CATHI
PUMO, TED
RATLIFF, CARL
REDING, WENDY

REINKE, ANN
RENSCH, DEBBIE
RENTZ, PHILIP
RENWICK, BECKY
RESSER, SUE
REXROAT, DICK
REXROAT, DOROTHY

REXROAT, KATHY
REYNOLDS, CHARLENE
RICCI, CANDY
RIEBE, NANCY
RIEUF, GLENN
RINKER, TERRY
RIPPY, JEFF

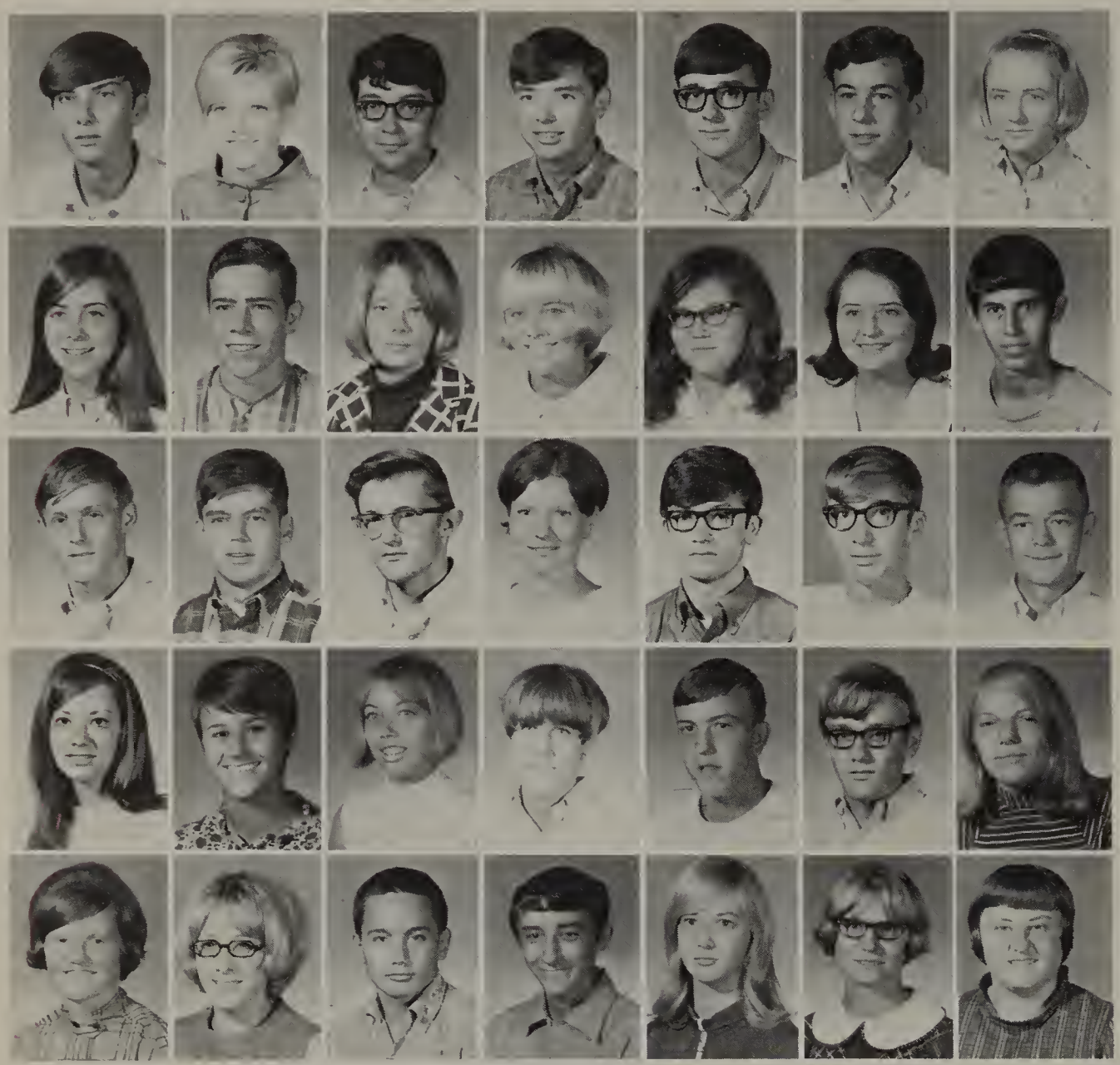

RISTEAU, JERRY
ROBERTS, CAROL
ROBERTS, STEVE
ROBINSON, GARY
ROBINSON, RON
ROCKFORD, MICKEY
ROE, VIOLET

ROESLER, DIANE
ROGERS, STEVE
ROSS, LINDA
ROSSITER, PATTI
ROTH, RUTHANN
ROWNEY, DEBBY
RUBIO, TINO

RUGER, LORRAN
RYAN, LARRY
SAAGER, LARRY
SALAMONE, ANN
SALAMONE, BILL
SAMPSON, STEVE
SAMPSON, WAYNE

SANDERS, KONNIE
SANDROLINI, LAURIE
SAPP, DEBBIE
SAWICKI, DIANE
SCHEIDECKER, GARY
SCHMITT, GARY
SCHOBERT, MARY

SCHOMAS, SHEILA
SCHOMAS, SUE
SCHOMAS, WILLIAM
SCHULTHESIS, LONNIE
SERBY, CHERI
SERBY, DIANA
SEVERSIKE, SUSAN

Laura Sandrolini, Marcia Olson, and Shelia Schomas Represent the Juniors on Varsity Cheerleading Squad

SEXTON, PETE
SHALLHORN, FRED
SHEFFEL, NAN
SHUTE, STEVE
SKARONEA, JIM
SLOVINSKI, LINDA
SMITH, DALE

SMITH, JANE
SMITH, STEPHANIE
SNELL, JUDY
SOKN, DEBBIE
SOMMER, DICK
SOMMERVILLE, DAVID
SPICER, BOB

STACY, DON
STANFORD, BECKY
STANISZWESKI, KATHY
STARJAK, MIKI
STEIN, KARLA
STEMMEN, LINDA
STEVENS, BOB

STISSER, MARCELLA
STOHR, LAURA
STONE, DEBBIE
SWIFT, FRANK

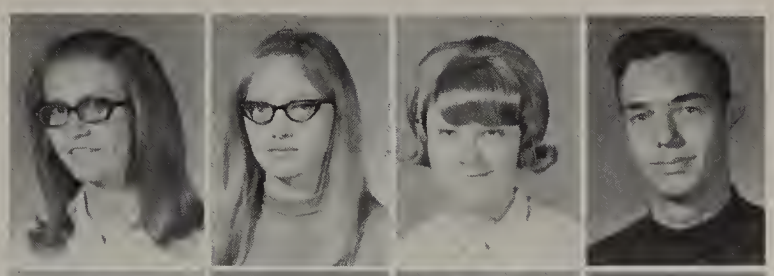

TEAUSANT, SANDY
THOMAS, LARRY
THOMPSON, PENNY
THORP, ED

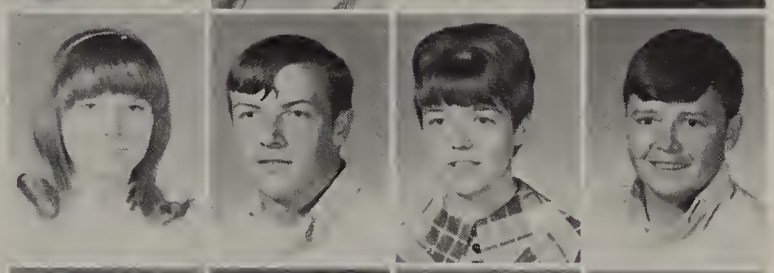

THRUSH, JOHN
TOTEL, PAM
TUFTIE, RANDY
TUNGET, VICKIE

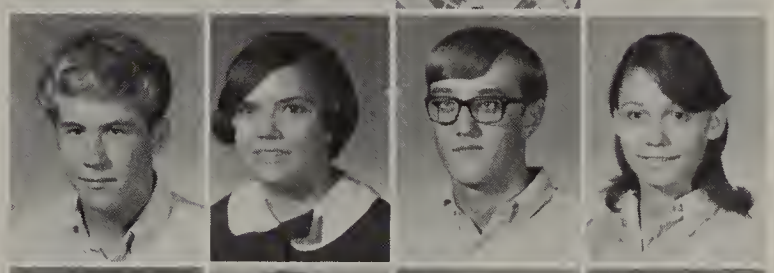

ULRICH, DEBBIE
VALLE, VERONICA
VERDEYEN, JERRY
VEITH, TIM

Mary Schobert adjusts the projector that she is going to use to present her English project as Wendy Reding, Peg Johnson, and Judy Flaa look on.

VIGNALI, JOE
VITTONE, PAUL
VOYLES, PAULINE
WAGNER, SHERRI
WALDRON, TOM
WALTER, MERLE
WAWERSKI, RICK

WEEDEN, DAVE
WENDT, NANCY
WENDT, SUE
WEST, RITA
WHIPPLE, VICKI
WHITEAKER, LARRY
WHITNEY, JAN

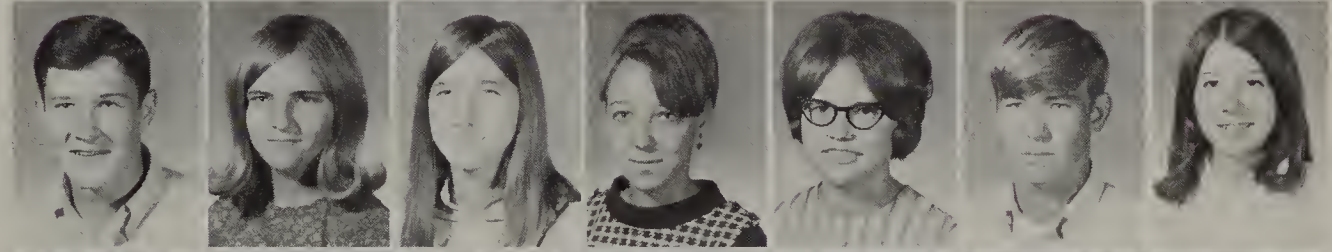

WICKS, KENNETH
WIEBE, KAY
WILLET, DOUG
WILLIAMS, CINDY
WILLIS, COLEN
WILSON, CHUCK
WILSON, LARRY

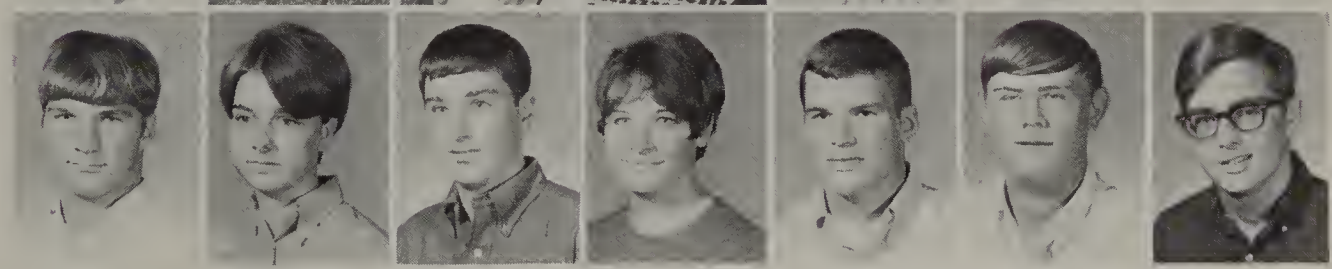

WILSON, TERRY
WINNER, JAY
WISNIEWSKI, MIKE
WITTE, BILL
WOOD, DEBBIE
WOODYER, WALT
WORTH, NICK

WRIGHT, KAY
WRUCK, RON
ZIDOW, JEANIE
ZIMMERMAN, BARB
ZIMMERMAN, CAROL
ZIPPAY, STEPH
ZUCCARINI, DENISE

Doug Lacke Heads Class of '71

The class of '71 chose the team of Doug Lacke, Gale Landers, Wendy Ruff, and Rod Smith to lead them. These officers with the help of Miss Hess planned the projects for the coming year.

To start the class of '72 out right at OHS the Sophomores sponsored the traditional Freshman Mixer, the first dance for the Freshmen at OHS. The Sophomore year is also the year to order class rings and this year was no exception.

In the fall of the year the class of '71 chose Chrys Porsow to represent them in the Court of Queen Karen for the '68 Homecoming festivities.

The Sophomore float "Defeat 'Em" tied for third place in the float contest.

Sophomore class officers Gale Landers, vice-president; Wendy Ruff, secretary; Rod Smith, treasurer and Doug Lacke, President deck the halls with boughs of Scotch pine.

ADAMS, JOHN
ALDRICH, PHYLLIS
ALLEN, DAN
ALLEN, LARRY

ALONZO, DAN
ALSVIG, CONNIE
AMADON, KATHY
ANDERS, SCOTT

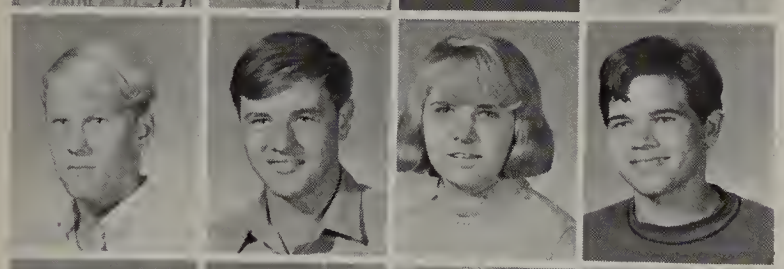

ANDERSEN, RUSS
ANDERSON, HAROLD
ANDERSON, IRENE
ANDERSON, MIKE

ANDERSON, ROSS
ANDREATTA, KAREN
ANGEL, BARB
ANGEL, BILL

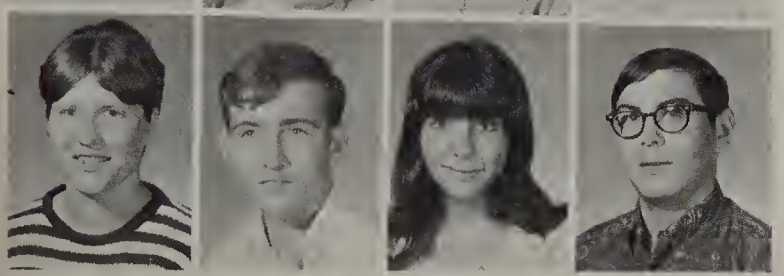

ANGELL, BETTE
ANGELL, STEVE
ARELLANO, BECKY
ARWOOD, HENRY

The waltz of the Great Blue Heron comes to life in the graceful movements of Poseidon member Nancy Graham during modern dance practice.

ARWOOD, NANCY
BABCOCK, JUDY
BARNETT, LINDA
BARTLETT, SUE
BARTA, MIKE
BARTO, JOHN
BASTIAN, DIANE

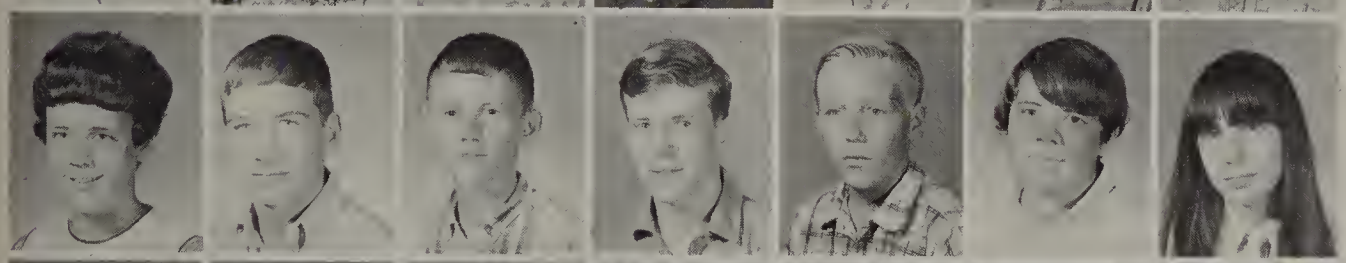

BATTY, TOMI LEE
BEALS, GERALD
BELL, MIKE
BENNETT, DAVID
BENSON, CLARENCE
BERNARDINI, PAM
BETHELL, BEV

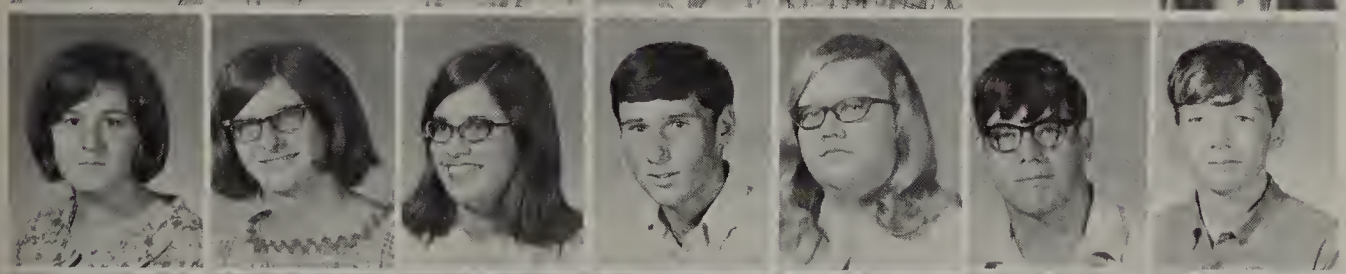

BIFFANY, ROSE
BLOOM, CATHY
BOE, DEBBIE
BOKUS, PETE
BOLTON, NANCY
BOTTOM, TOM
BOWERS, CHARLES

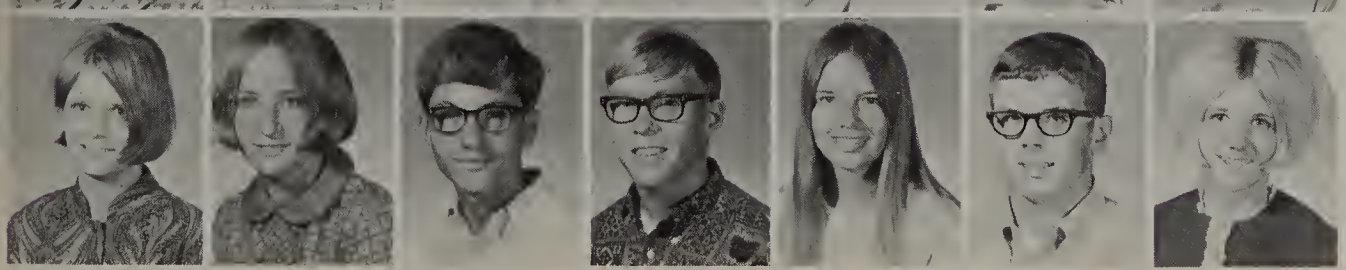

BOYLE, JEAN
BRADY, DEBBIE
BRADY, VERNON
BRANDNER, STEVE
BREWER, SHEILA
BRICKERT, DAVE
BRITTON, PAULA

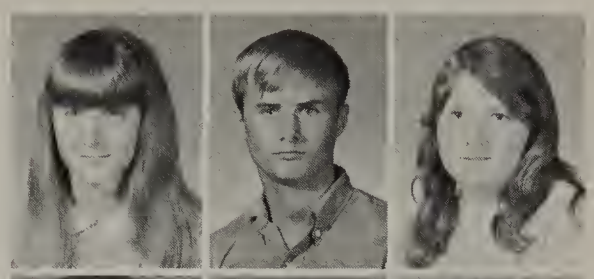

BROWN, CINDY
BRUE, CHARLES
BRYAN, MARY

BRYANT, DEBBIE
BURKE, DEBBY
BURKE, KAREN

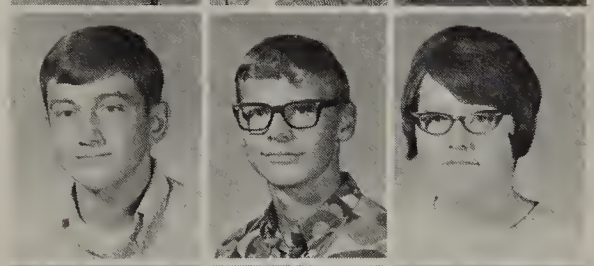

BURKE, RAY
BUTTREY, DEWAYNE
CALDWELL, SANDY

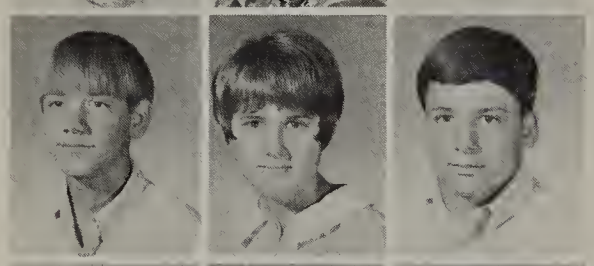

CALLAWAY, STEVE
CAMPBELL, LAURIE
CAPITANI, CRAIG

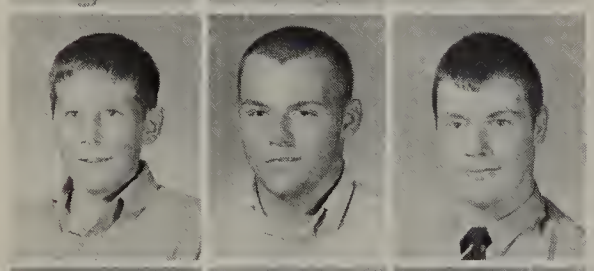

CARLSON, JOHN
CARROLL, ROGER
CARROLL, WARREN

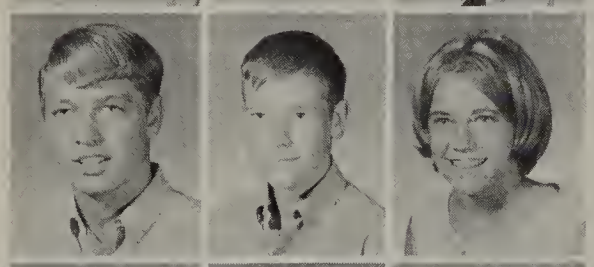

CAVANAUGH, CRAIG
CERRI, JOE
CHALUS, MARCY

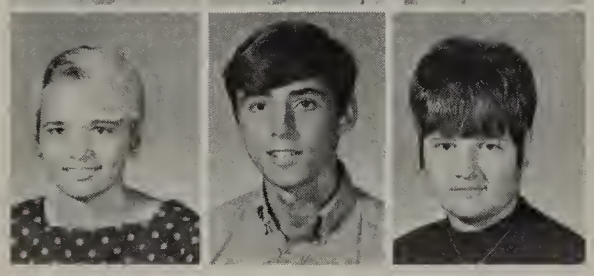

CHASE, LINDA
CHEATHAM, DAN
CHEVALIER, CATHY

The passageway is not for sleeping as alert boy scouts Nancy Nanouski, Paula Britton and Debbie Brady point out to juniors Rhonda Lenac and Sue Shomas —who probably already know.

"It's a tense moment, folks . . ." Judy Peltier, Sheila Brewer and Paula Rudnicky keep close tabs on the progress of the Pirate Cagers in Kingman Gym.

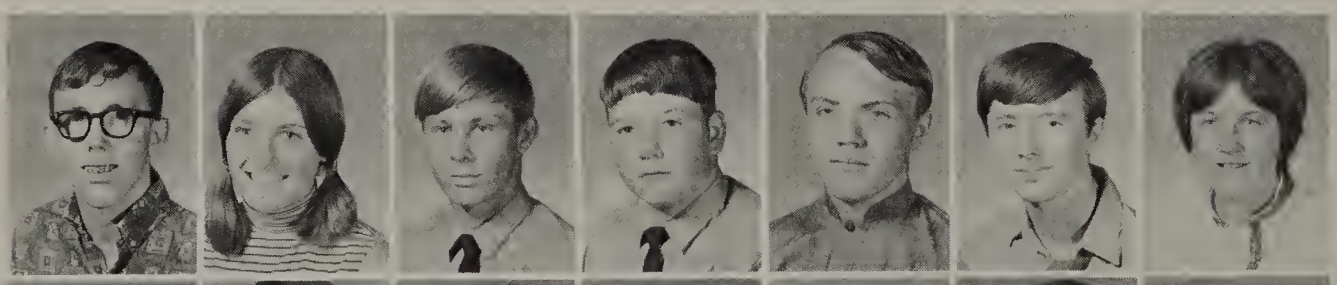

CHRISTENSEN, DALE
CLARK, PEGGY
COLLINS, ED
CONSTANTINE, RICK
COULTER, DUANE
CRANK, STEVE
CRAWFORD, MELISSA

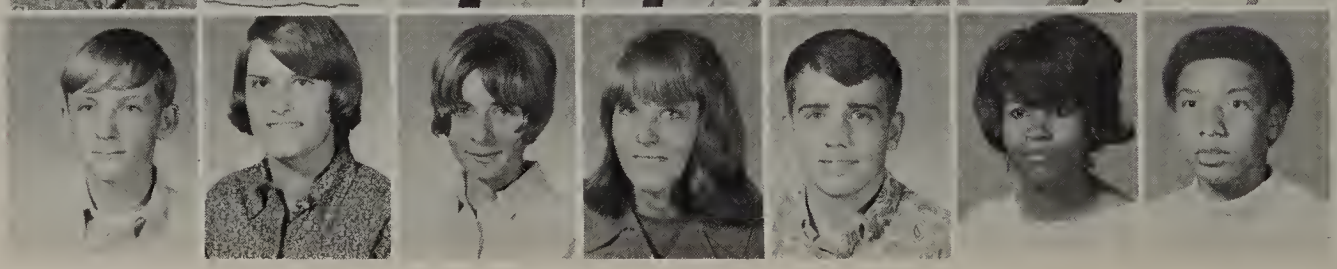

CREEDON, DAN
CUNNINGHAM, DIANE
DAMRON, DONNA
DAUGHERTY, MARIE
DAVIDSON, TOM
DAVIS, JEAN
DAVIS, JOHN

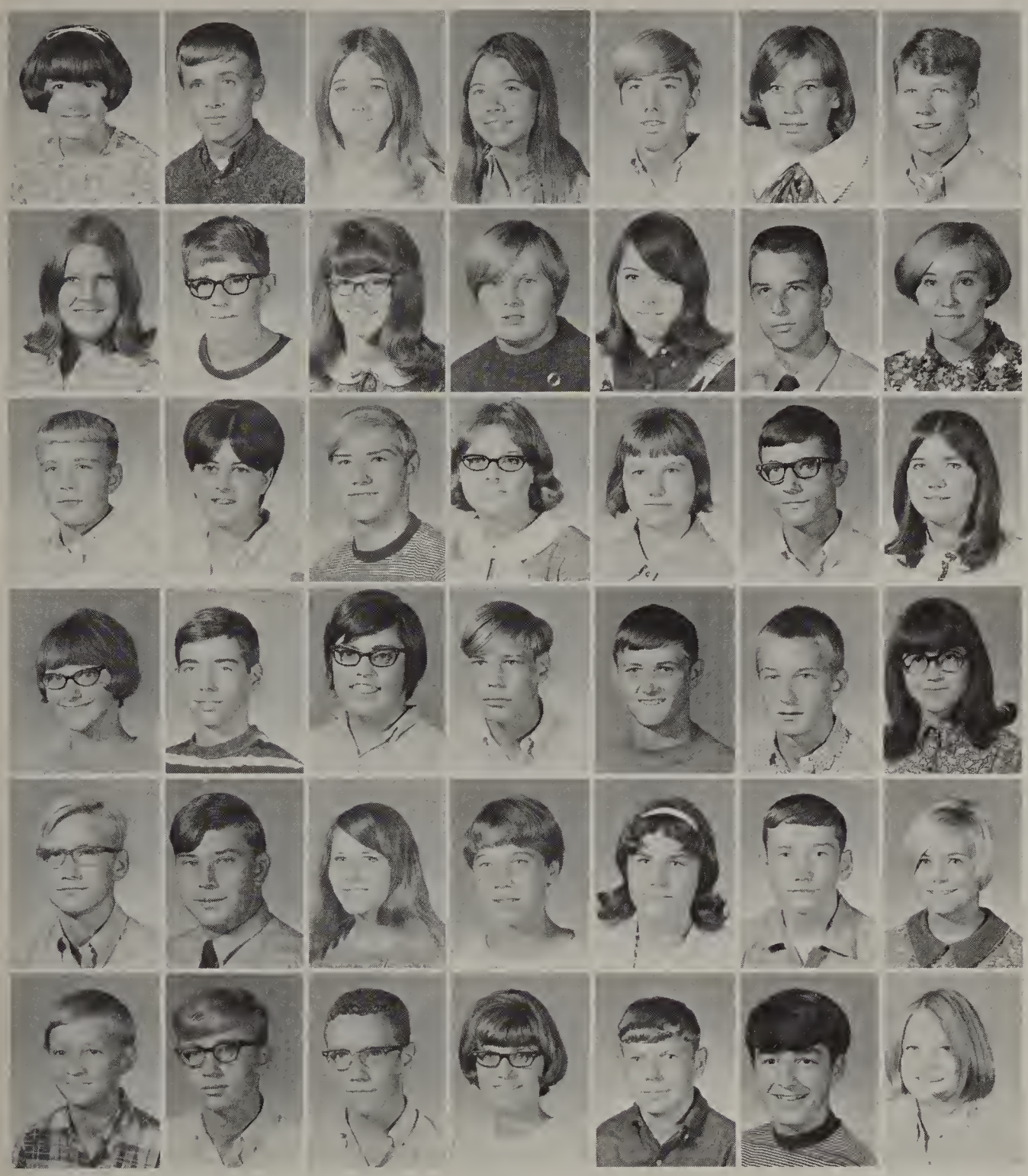

DEFORE, DAWN
DERBORT, BILL
DE VRY, DIXIE
DIEDERICH, DEBBIE
DIEDERICH, MARK
DILLE, RUTH
DIXON, TIM

DODD, LINDA
DOHERTY, MIKE
DOIG, PAM
DOOLEY, PAT
DOUGHERTY, JANEEN
DOUGHERTY, PAT
DOWNEY, BETTY

DRAPER, TOM
DUFFY, KATHY
DUNCAN, DUANE
EICHELKRAUT, LAURIE
EICHHORN, MARGARET
EILTS, DANIEL
ELIAS, JACKIE

ELLIOTT, SUE
ELLSTROM, JON
ELZER, CATHY
ELZER, MIKE
ENGEL, RICK
ERICKSON, JEFF
FANCHER, SUE

FARRELL, RICK
FERGUSON, JACK
FERGUSON, SANDI
FICK, DORIS
FISHER, DEBRA
FITZGERALD, DEAN
FITZPATRICK, GLENDA

FLOOR, ALAN
FLORI, RON
FOGERTY, JIM
FOLTYNEWICZ, DEBBIE
FOSTER, JACK
FOWLER, MARK
FRENCH, VICKIE

Sophomore attendant Crys Porsow rides in regal splendor around the perimeter of King Field during the halftime show.

GABRIELSON, JANE
GAGE, JIM
GAGE, READ
GEIGER, KEN

GERDING, MIKE
GERDING, SUE
GJERDE, KIM
GOOK, BILL

GORMAN, PAT
GRAHAM, NANCY
GRAY, ERNIE
GREEN, CRAIG

GREEN, KATHY
GREGORY, LINDA
GRETENCORD, DENNIS
GRIEVES, CHRIS
GROSS, MIKE
GROSSMAN, JEAN
GUERRERO, JESSE

GUIBOR, BRYCK
GUNTHER, ROD
HABBEN, JIM
HADSELL, GARY
HAHN, GARY
HALE, DAN
HALL, DEBBIE

HALM, MARY
HALM, RICK
HAMALLE, JAY
HAMPTON, SHEILA
HANLON, CHUCK
HANN, BARBARA
HANNIGAN, LORI

HANSON, WALLY
HARDEE, LINDA
HARDEN, CAROL LYNN
HARLOW, NANCY
HARMON, ROSE
HARPER, LA VERNE
HARRIS, DON

HARVEY, KAREN
HASSE, DONNA
HATHORN, VICKI
HAWKINS, JENNIFER
HAY, BOB
HAYES, GEORGE
HEFFLEY, JILL

HEGGER, SHARON
HENDERSON, DEBBIE
HERRERA, JUANITA
HETH, KIP
HICKS, BILLIE JEAN
HILL, BETH
HILTON, DON

HINKEY, BOB
HOCKENBERRY, SUSAN
HOFFMAN, CHERYL
HOLLOWAY, DEL
HOLM, MARY
HONER, RICK
HOTT, HANK

HOWELL, LORETTA
HULSLANDER, ELLEN
INSKEEP, JAY
JACKSON, RICH
JAMESON, SALLY
JAMESON, SUE
JARIGESE, MARY ANN
JENKINS, DON

JENSEN, STEVE
JERDE, DENISE
JERDE, TERRY
JETT, DENICE
JETT, LINDA
JOHNSON, CONNIE
JOHNSON, DENNIS

JOHNSON, JEFF
JOHNSON, MARK
JOHNSON, STAN
JOHNSTON, MICKEY
JOVANOVICH, DIANE
KAMMERER, PEGGY
KANTHAK, VINCE

KELLY, JEAN
KINNISON, JILL
KIRCHNER, KEVIN
KLEPP, STEPHANIE
KNOX, CAROL
KNOX, JIM
KOLOTKA, MARK

KOSTMAN, JEFF
KOZLOWSKY, LYNN
KUBINSKI, TOM
KRAFFT, STAN
LACKE, DOUG
LAIR, JUDY
LANDERS, GALE

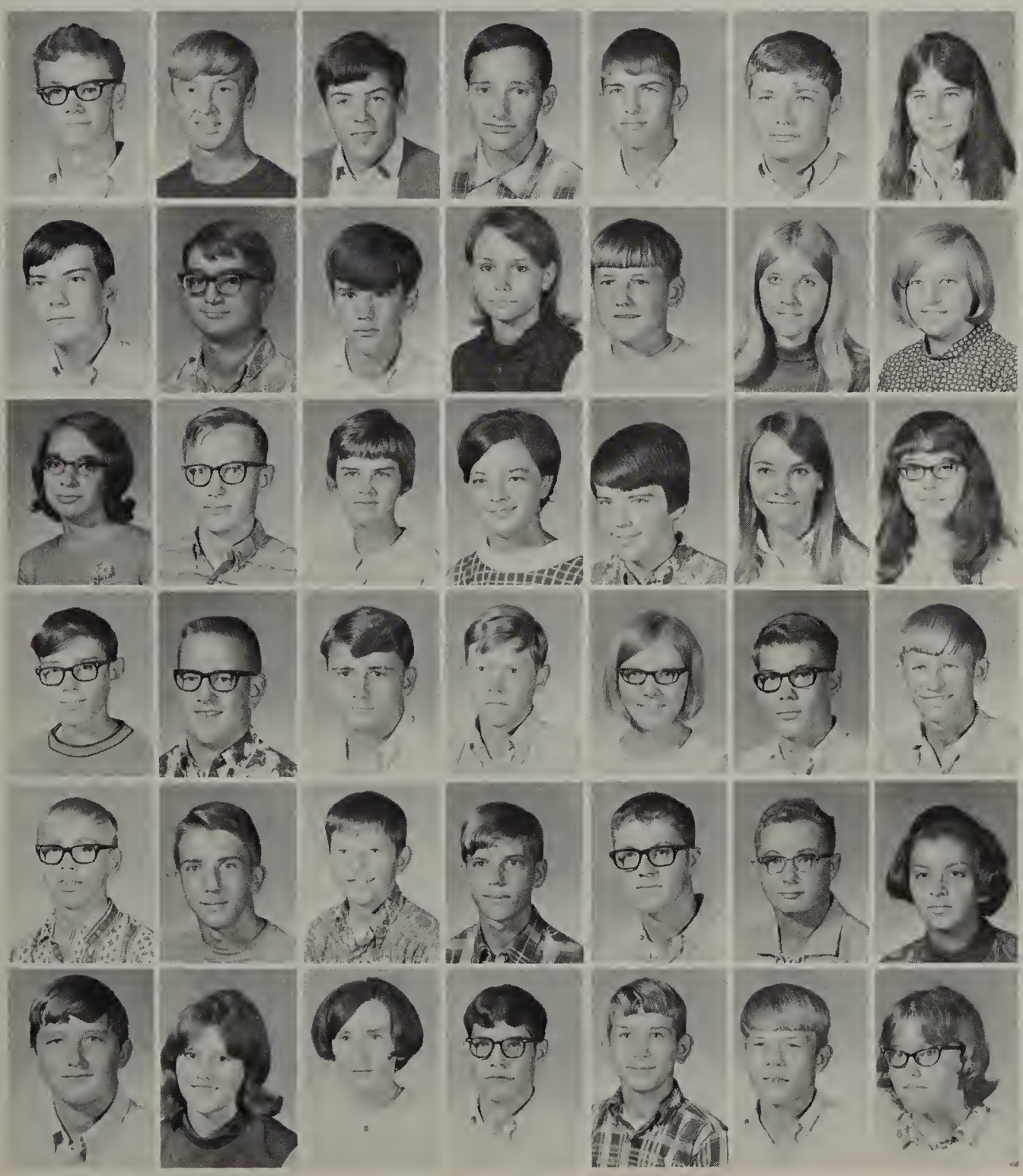

LAVENDER, STEVE
LAWRENCE, DAN
LAWSHA, RICK
LEAL, WAYNE
LEAMY, DENNIS
LEIPOLD, DON
LEKI, SALLY

LENGFELDER, KARL
LESS, MARTIN
LEVY, JOHN
LEWIS, CATHY
LEWIS, MARK
LIESKE, JACKY
LIESKE, PENNY

LOCKE, MARY
LUDWIG, GREG
LUTHER, BETSY
MACCONO, KATHY
MAC INTHOSH, SUE
MAKINEY, BETH
MALAISE, BARB

MALCOLM, LEE
MALONE, JOHN
MAREK, MIKE
MARKEY, FRANK
MARTEN, PAULA
MARTIN, ANTHONY
MARTIN, DICK

MARTIN, LARRY
MATTIX, STEVE
MAURER, BILL
MC ALPINE, BILL
MC CULLOUGH, RICK
MC DERMOTT, STEVE
MC DONALD, DEBRA

MC DONALD, PAT
MC EMERY, KAREN
MC GRATH, SHEILA
MEADOWS, DE WAYNE
MEEKER, HOWIE
MEGLAN, RAY
MELING, STEPHANIE

MELODY, PAT
MEYER, JANET
MIKLAVCIC, MARK

MILLER, CINDY
MILLER, RICH
MILLS, ANN

MILOSEVICH, DAN
MINKLER, GERRIE
MITCHELL, SHELLIE

MOATS, CHERYL
MOHKOVIC, DEBBY
MONROE, CHARLES

MONTERASTELLI, DEBBIE
MONTERASTELLI, RANDY
MOONEY, DEBBIE
MOORE, JIM
MORENO, GREG
MORRIS, CINDY
MUCCI, BILL

MURDOCK, TERRY
MUUS, JIM
MUUS, JOHN
MYRE, SHERRY
NANGLE, HARRY
NANOUSKI, NANCY
NANOUSKI, PAULINE

NANOUSKI, TOM
NEIL, MARTY
NELSON, STEVE
NEUROHR, KIM
NEUROHR, LARRY
NEVIN, BOB
NEWELL, PAM

NINNESS, JANET
NORRIS, LIZ
NORRIS, TOM
O CONNOR, BILL
OLDMAN, PATRICE
OLLE, PETE
OSTROWSKI, MIKE

PARKS, ROBIN
PATAROZZI, ALLAN
PATAROZZI, JIM
PELTIER, JUDY
PERDOMO, BECKY
PHELPS, RICKY
PIKE, DEBBIE

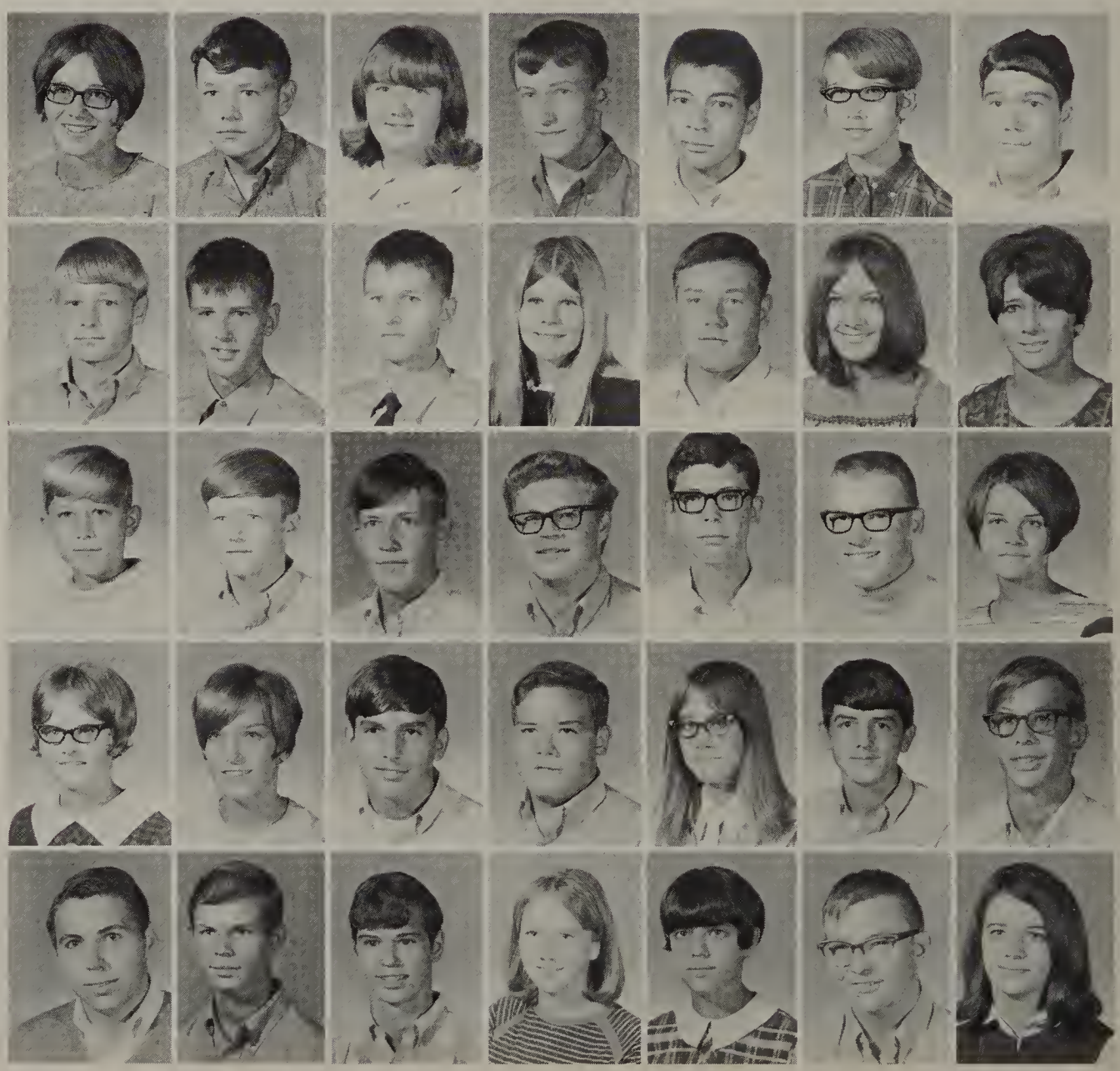

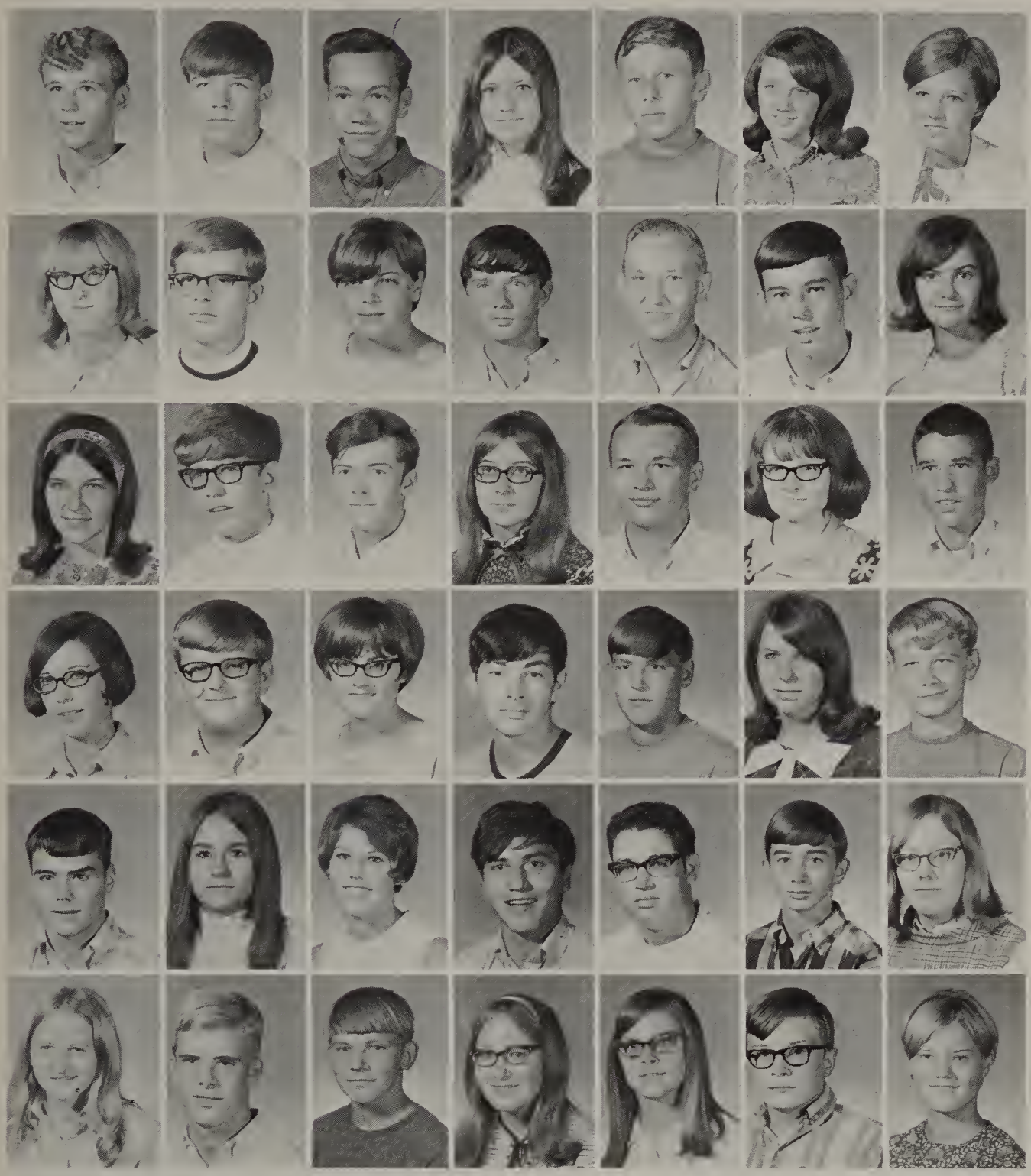

PITTS, GARY
PLYM, DON
POLACH, RANDY
PORSOW, CHRYS
POULAKOS, MIKE
POWELL, JUDY
PRAFCKE, NANCY

PREVOT, KIM
PRICE, LARRY
PROVANCE, DENISE
PRYDE, TOM
RASMUSSEN, CALVIN
REIMERS, DICK
RENTZ, SUE

REVELLE, PATTY
REYNOLDS, ROY
RICARD, GORDON
RICK, CAROL
RIEBE, BOB
RIEBE, KATHIE
RILEY, BRAD

RIORDAN, KAREN
RIORDAN, TIM
ROBINETT, PATTI
ROSALES, LARRY
ROSIQUE, RICH
ROSSITER, MARCIA
ROWE, RANDY

ROWNEY, JIM
RUDNICKY, PAULA
RUFF, WENDY
RUIZ, MIKE
RUSH, MERLE
SAAR, ROBIN
SAAR, SUSAN

SARLES, CHERYL
SCHAEFER, STEVE
SCHFIDECKER, ROGER
SCHLEEVOGT, MARY
SCHLINK, KAREN
SCHMITT, CRAIG
SCHMITT, PAM

Ellen Huslander and Kay Sexton enjoy the food and the company at the banquet, during the Fifth Annual Ottawa Interpretative Reading Contest.

SCOTT, GLORIA
SEEMAN, LONNY
SEXTON, KAY
SHANLEY, KATHY
SHOGER, ALLAN
SHUTE, MARY
SIBERT, BETTY

SINGER, BOB
SIPULA, TINA
SLAIGHT, SAMUEL
SMITH, EVERETT
SMITH, ROD
SMITH, STEVE
SMITH, SUE

SNOOK, PETE
SOLBERG, DIANE
SORENSON, RON
SPEARS, SHEILA
SPENCE, MURIEL
SPOHR, SUE
STEIN, KATHY

STEVENS, MIKE
STEVENS, PATTY
STEVENS, RON
STEVENSON, RAY
STEWART, PAM
STILLWELL, RON
STOCK, BRAD

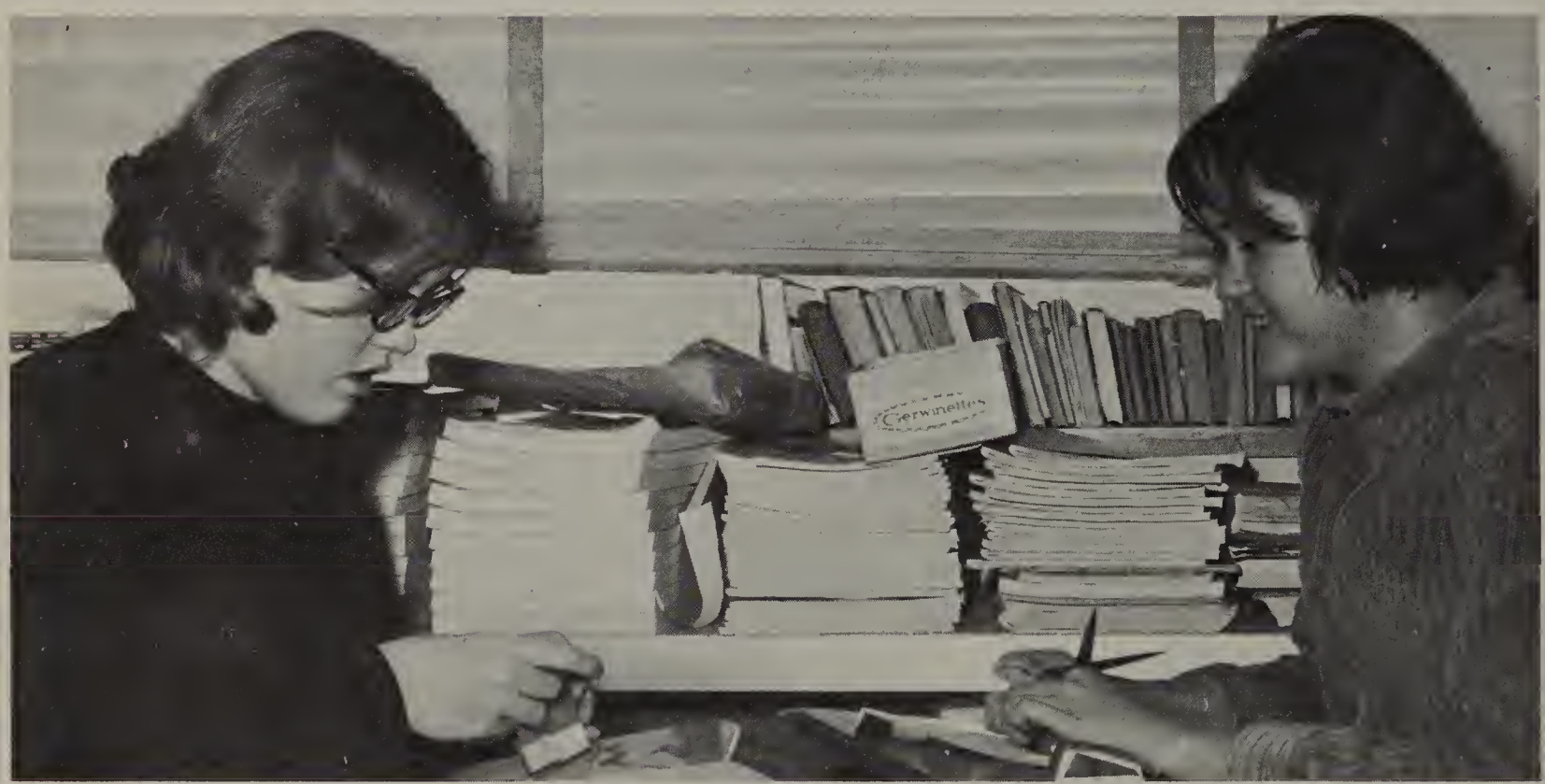

Latin Scholars Steph Meling and Sue Jameson wrap packages for "Pandora's Box", a money-raising project for the club.

STOHR, TERRY
STONE, TIM
STRAZNICKAS, DIANE
STURDIVANT, SANDY
SULLIVAN, ANN
SUMMERS, DIANE
SWAILES, JOHN

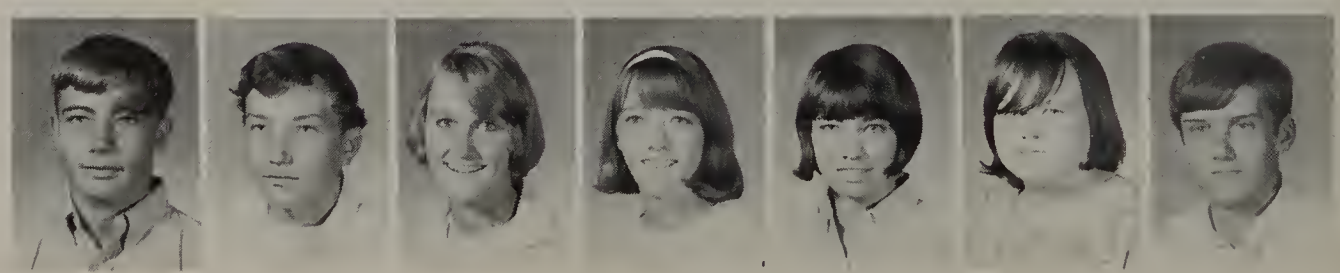

SWARTZ, KAREN
SWENSON, TIM
SYVERSON, DAVID
THIRY, JAY
THUMM, SALLY

TONGATE, KATHY
TOWNSEND, JIM
TRAGER, COLLEEN
TRUMBO, DAVE
TULECK, TED

Chrys Porsow Attends Homecoming Court, 1968

TUNGET, LINDA
UGLAND, KURT
UNDERWOOD, TERRY
VAN NESS, CARYL
VARLAND, JUDY
VARLAND, MARK
VARRATO, DAN

VEASY, THERESA
VENEGAS, FRANCES
VOIGHTS, CHERYL
VOLLMER, RICKY
WAGNER, MIKE
WALDRON, TERRY
WALLACE, RICKY

WALTER, JOANNE
WARREN, JOHN
WARREN, WILLIAM
WEBB, JOHN
WEED, MIKE
WEISHAAR, KATHY
WEISHAAR, KEN

WELCH, MIKE
WELLS, RUSTY
WEST, ROBERT
WEYGAND, TOM
WHEELER, CINDY
WHEELER, MARY LOU
WHITE, JACKIE

WILHELM, TOM
WILKINSON, PENNY
WILLET, JOE
WILLET, MARY
WINKLE, TOM
WOLF, PAT
WOOD, CATHY

WOODWARD, RON
WOODY, SHEILA
WOODYER, BOB
YANKO, PAT
YEDNOCK, JOHN
YOUNG, BRAD
ZILM, PATTY

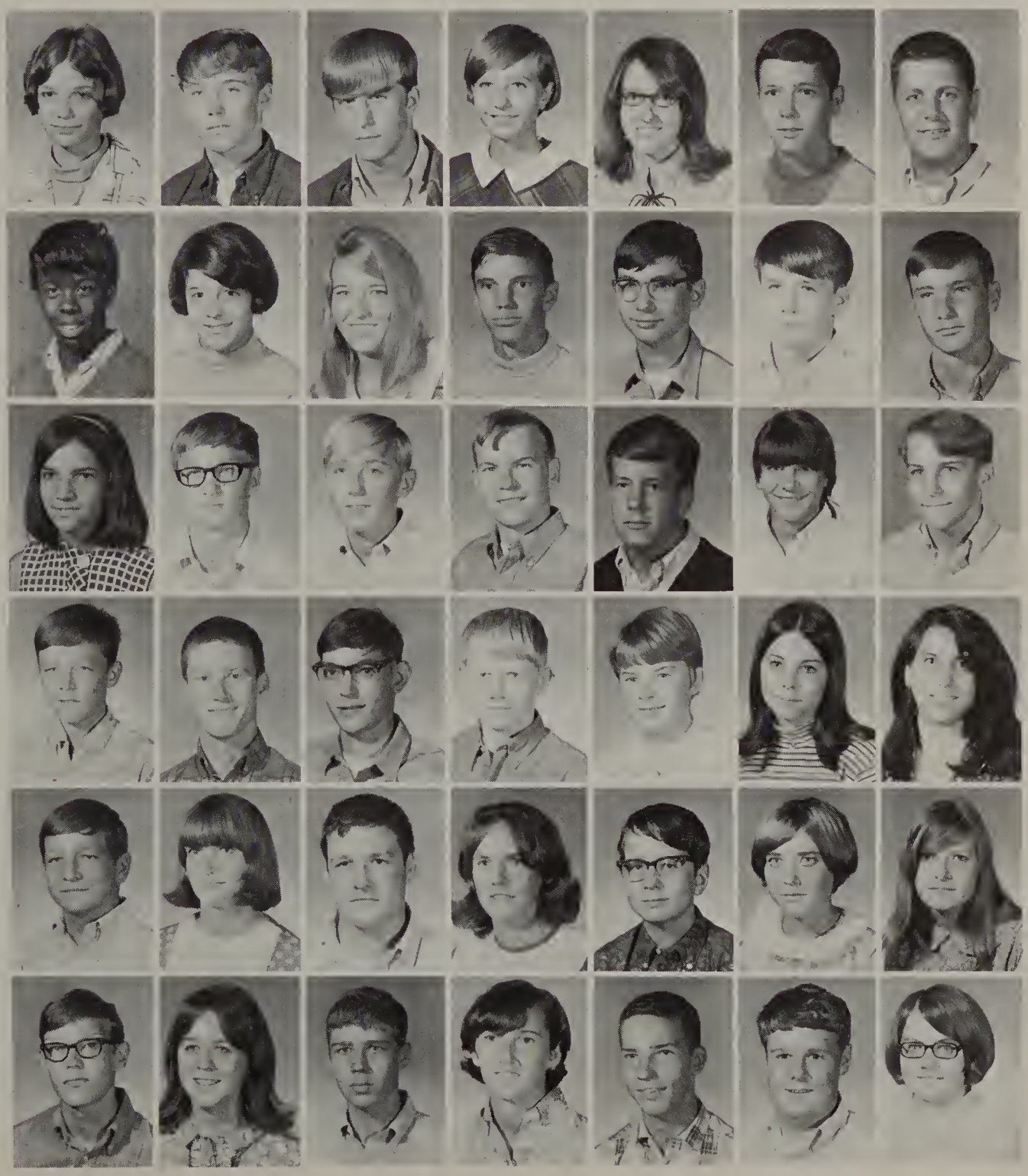

Class of '72 Charts Their Course

Elected to lead the Class of '72 in their first year at OHS was Tom Gross. Assisting him were Laurie Spicer, vice-president; Anne Leighton, secretary; and Keith Clements, treasurer.

The annual Freshman Mixer was held in the courtyard in early September, giving the newest members of the student body their first taste of social life at O.H.S.

Joan Serby was selected by her classmates as Freshman Homecoming Attendant. The theme of the Freshman float was "Put up the Dukes" and it garnered second place. The NHS sponsored the Mile of Pennies race in which the Freshmen earned another second place.

The class raised money by collecting class dues, selling Pirate pennants, and holding a bake sale. Mr. Dean Barickman was class advisor.

Planning the year's activities are Tom Gross, Laurie Spicer, Anne Leighton and Keith Clements.

ABERNATHY, DAVE
ACUFF, RICK
AHEARN, TOM
AHRENS, CHRIS
ALVARADO, CHRIS
ANDERSON, DAVE
ANDERSON, PAT

ANDERSON, RANDY
ANDREWS, ANDY
ARELLANO, ROSE
ARMSTRONG, ED
ARMSTRONG, JUDY
ARREGUIN,SANDY
ARWOOD, JOAN

ATKINSON, DENISE
BAIZ, CHRIS
BALDRIDGE, GARRY
BAPST, LARRY
BAPTIST, DEBBIE
BARBER, BEN
BARR, WAYNE

BARRON, JIM
BARTO, LAURIE
BARTOLUCCI, DEBBIE
BENSON, EDDIE
BERGE, SHARON
BERNARDINI, DAVE
BERNARDINI, MIKE

BESSEY, MARK
BEYER, CHUCK
BIGGINS, MARTHA
BIRD, DORIS
BLACKMON, SANDY
BOAZ, DAVE
BOE, GARY

BOHLER, RONNA
BOISSO, MARY BETH
BOSWELL, MARLENE
BRADY, CHERIE
BRADY, KRIS
BRAMEL, JOE
BRANDNER, MARSHA

BRECKINRIDGE, MIKE
BRETAG, RANDY
BREWER, ROB
BREWER, DAN
BREWER, MIKE
BRUE, GREG
BRYAN, LORI

BURGH, TANYA
BURKE, DARLENE
BURNS, STEVE
BURROWS, SUE
CAFFEE, LESLIE
CALKINS, STEVE
CAMBELL, STUART

CARNER, DARCY
CARR, LINDA
CARROLL, ARNOLD
CARROLL, JOHN
CARTER, DOUG
CARVER, KATHY
CASTELLI, CATHI

CASTELLI, DOTTIE
CAVANAUGH, ROBERT
CHAMBLISS, PAT
CHANEY, CATHY
CHARLES, CINDY
CHELI, JOHN
CHRISTENSEN, JOAN

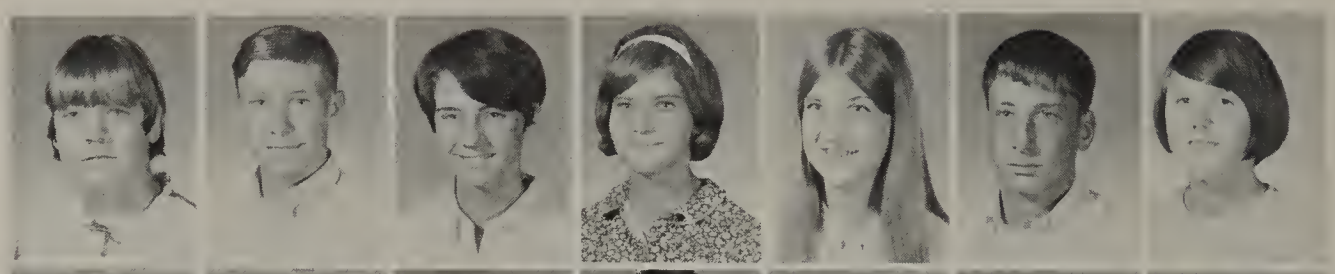

CHURCHILL, LINDA
CLARK, MARK
CLEMENS, HOWARD
CLEMENTS, KEITH
COLE, RON
CONDRON, KATE
COOK, ANNE

COOK, DAVE
CORRIE, CHRIS
COUCH, DAN
COULTER, LA NELL

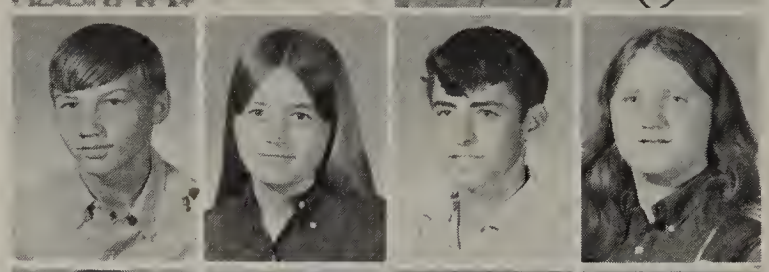

Second-place Class of '7
float "Put up the Dukes.'

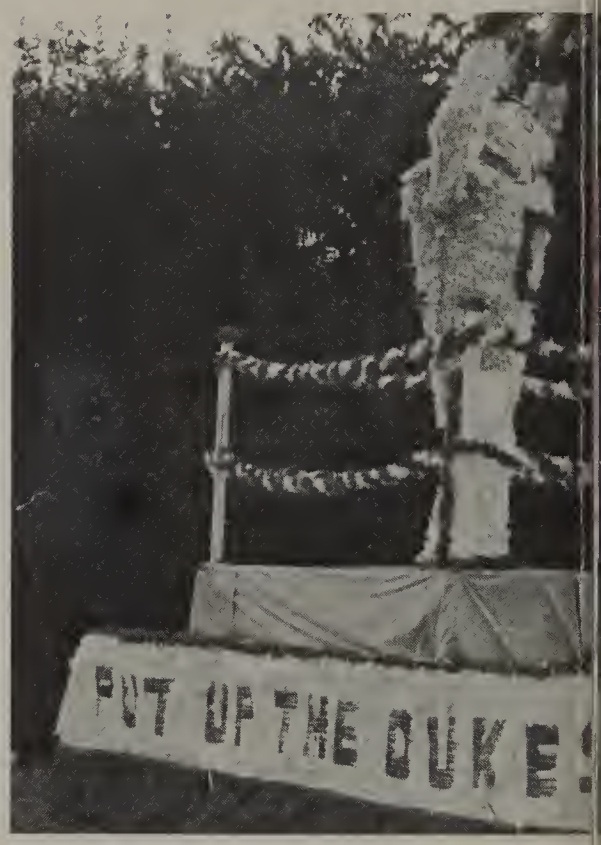

CRAIG, CATHY
CRAWFORD, CINDY
CRISLER, GAIL
CROSS, DAVE

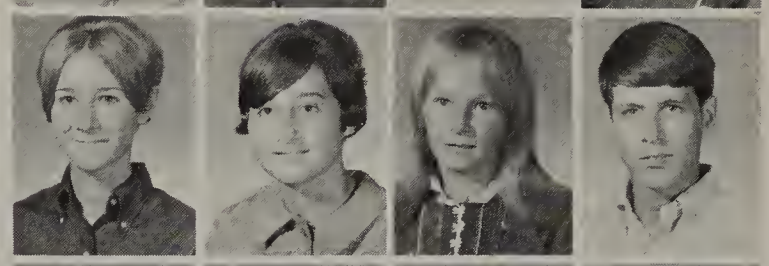

CROSS, GLENN
CUNICO, DON
CUPPLES, MARY JO
DAMRON, KEN

DARIF, TOM
DARLASIS, SANDY
DAVIS, LYNN
DAY, DENNIS

DAY, JOE
DEAK, BOB
DE BERNARDI, DAVE
DE BERNARDI, GARY
DE BERNARDI, JACKIE
DE FORE, HEATHER
DE PAOLI, CHRISTINE

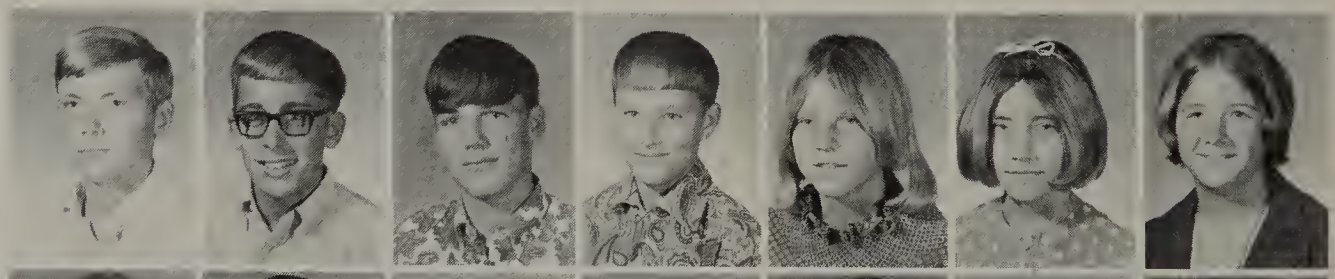

DE WALT, DAN
DENEN, RANDY
DILLEY, CHRIS
DIPPEL, DAN
DONAHUE, MICHAEL
DUBACH, SUE
DUBACK, JIM

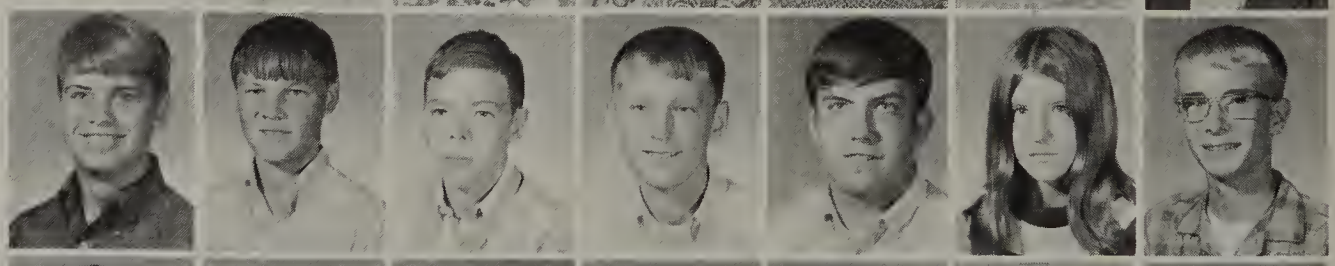

DUCHALA, JOHN
DUFFIELD, ART
DUFFIELD, DANA
DUFFY, DENNIS
DUNCAN, MIKE
EDWARDS, PHILIP
EDWARDS, DIANE

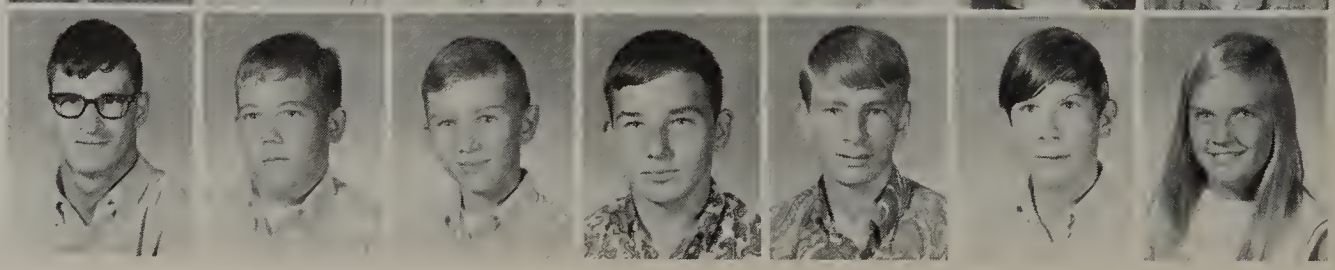

EINHAUS, RANDY
ELTREVOOG, BRUCE
ELTREVOOG, JIM
ELZER, DAVE
ENGEL, SHEILA
ENGLISH, DENNIS
ESCHBACH, NANCY

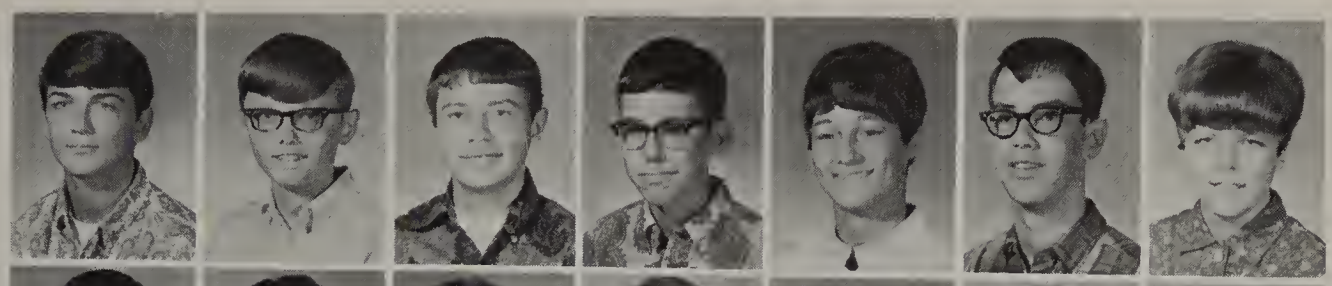

EUTIS, LARRY
EVOLA, ANGELA
FARMER, JUDY
FARNSWORTH, CINDY
FARRELL, CINDY
FARRELL, LYNN
FARRELL, ROSE

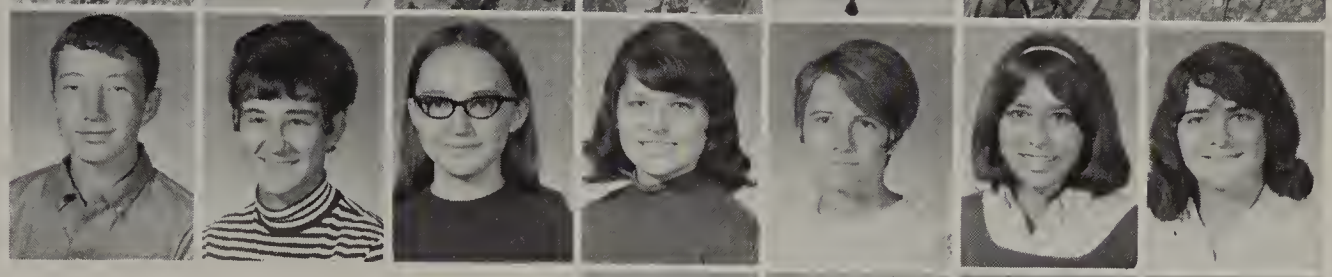

awaits its short-lived moment of glory.

FARRELL, RUTH
FISCHER, MIKE
FISHER, BRENT
FISHER, HARTRISHA

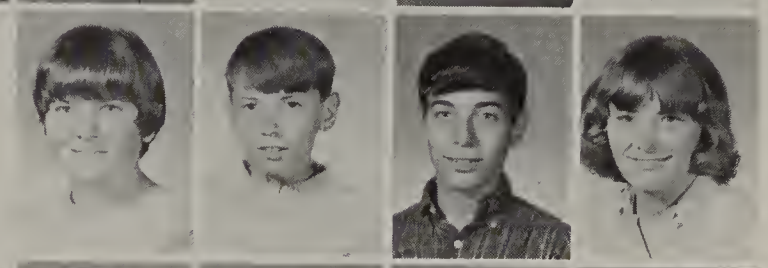

FLORI, RHONDA
FOLTYNEWICZ, CAROLE
FRANDIN, CINDY
FRANK, CONNIE

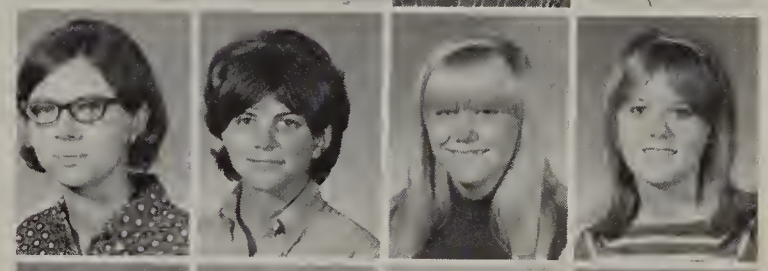

FRANZEN, JOHN
FRIBBS, KEVIN
FRIBBS, MARK
FRICKE, ROD

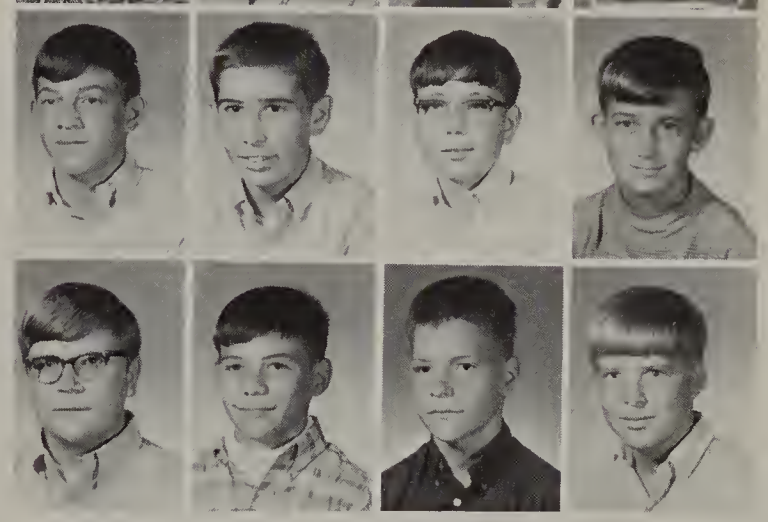

FRIG, A. J.
GAFFNEY, MIKE
GAFFNEY, RANDY
GAFFNEY, TOM

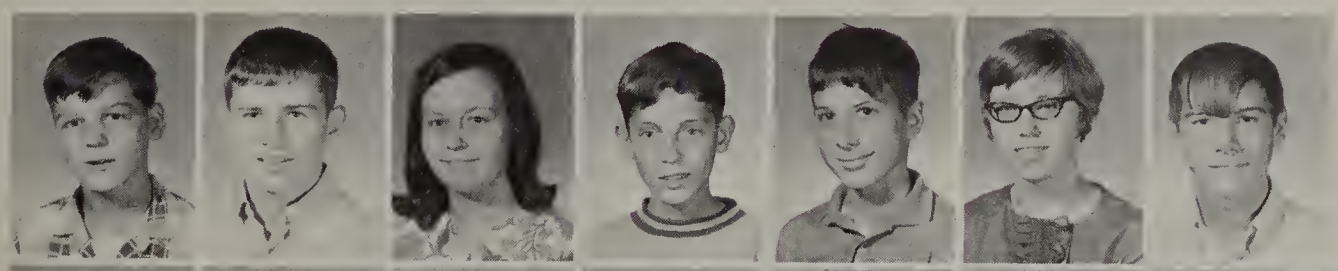

GAGLIARDO, TONY
GALLEY, KEVIN
GARRITY, BARB
GARZA, PETER
GAUL, RICH
GERDING, KAREN
GERDING, LARRY

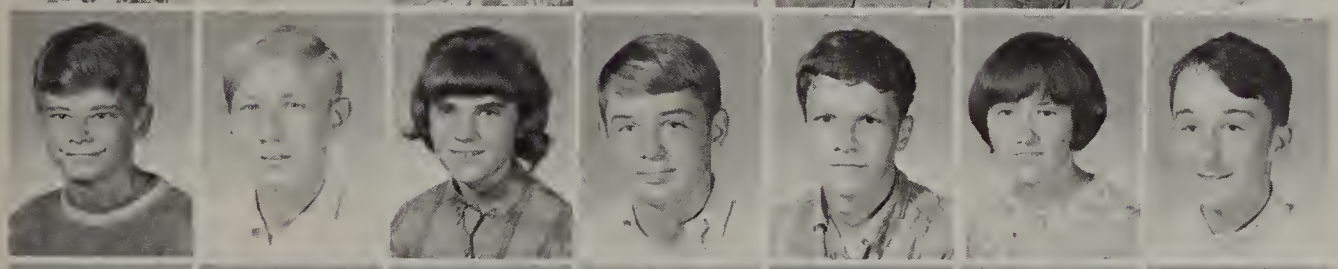

GIBSON, MIKE
GIRDLEY, MANUEL
GLACINSKI, JANICE
GODFREY, PHIL
GOETSCH, RUSS
GRADY, DEBBIE
GRAHAM, STEVE

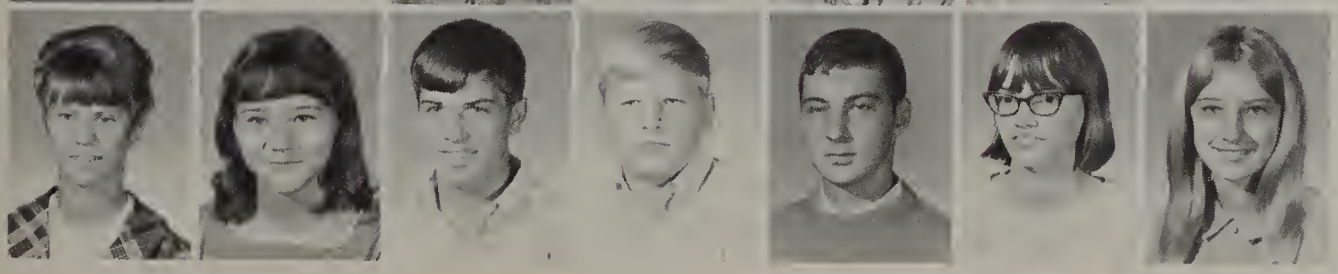

GRANDADAM, DEBBIE
GRANDADAM, NANCY
GROBE, DAN
GROBE, RICK
GROSS, TOM
GROSSMAN, MARY
GROT, CATHY

GRUNSTAD, VICKI
GUERRERO, RITA
GUISINGER, DENNIS
HAAGE, MIKE
HAEFFELE, DAVE
HALL, MIKE
HALM, JIM

HARLOW, GARRY
HARRIS, CHARLEY
HARTSHORN, DENISE
HARTSHORN, GREG
HARVEY, CHRIS
HATTEN, DAVE
HAYES, PAUL

HAYES, RITA
HEATON, DAVE
HEGGER, RON
HENNESSEY, BILLY
HERMANN, MARV
HERSHEY, CONNIE
HESS, SUE

Mrs. Rheinhart helps Rodney Watland and Linda Churchill prepare the bulletin board at Christmas time.

HETTEL, MIKE
HICKEY, KATHY
HILAND, RHONDA

HILES, SUSAN
HILL, JIM
HILTON, MARY ANN

HOENES, JOHN
HOGAN, LAURIE
HOLM, MARTHY

HOXIE, LYNN
HULSE, CARL
HULSLANDER, DAVE

INGEMUNSON, DEBBIE
IRION, NANCY
JACKSON, TOM

JESSEN, BONNIE
JIMINEZ, ALICIA
JIMINEZ, LUIS
JOHNSON, JO ELLEYN
JOHNSON, KEITH
JOHNSON, KEN
JOHNSON, LINDA

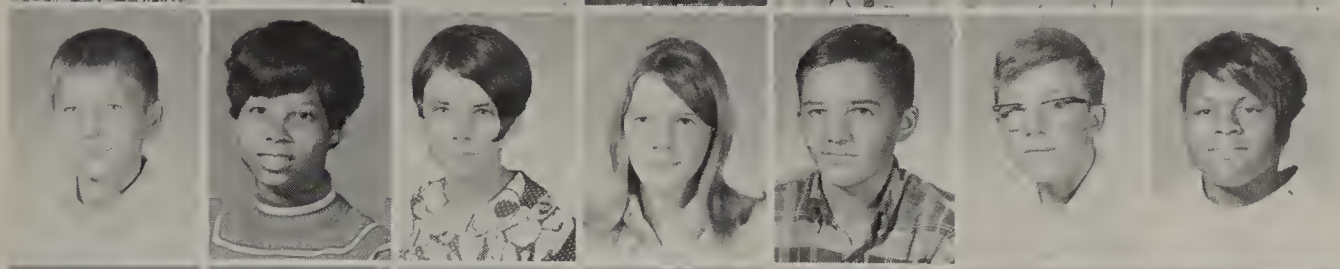

JOHNSON, LEO
JONES, JENISE
JONES, SUSIE
KAMMERER, SHEILA
KEELE, TERRY
KELLY, TIM
KENNEDY, ALICIA

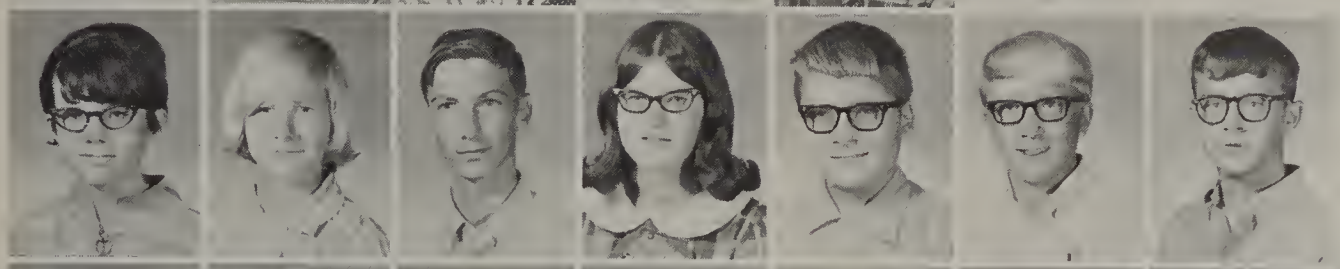

KENNEDY, CONNIE
KERMOTT, KAREN
KIMES, KEN
KING, PATTY
KINKIN, MIKE
KINNISON, JOHN
KISTENFEGER, GENE

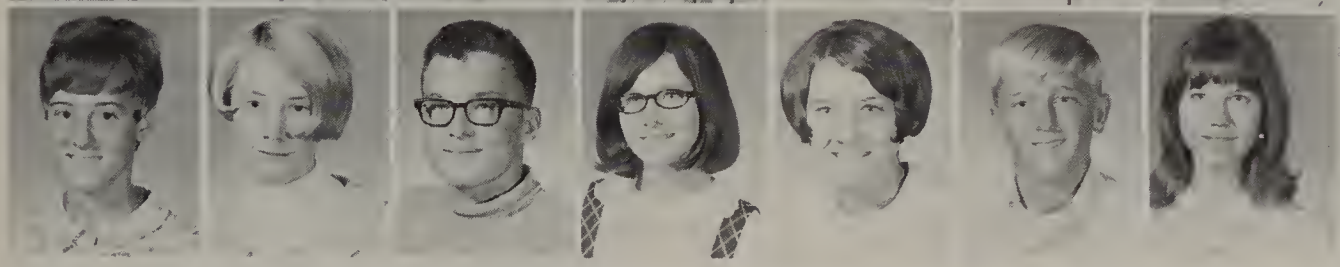

KLECKNER, DONNA
KLECKNER, MARILYN
KNOLL, LARRY
KNOTT, DORY
KNOTT, PEGGY
KNOTTEK, BOB
KNUTSON, KAREN

KOETZ, JENNY
KOLESAR, RICK
KOSSARIS, ANDREA
KOSTER, MATT
KOSTMEN, MICHELLE
KOTEK, BETSY
KRANOV, JON

KRUG, BILL
KUZMICH, DIANE
LACKE, MARY JANE

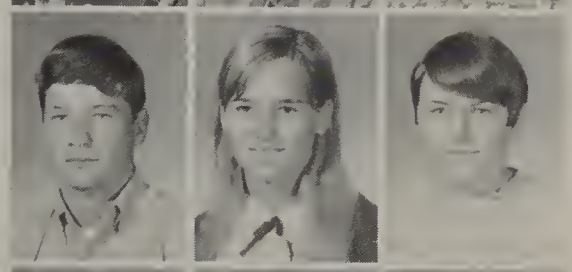

LAHEY, PAULA
LAKAN, MIKE
LANDERS, JANE

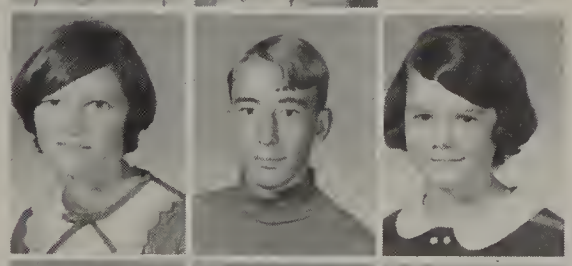

LASKOW, MIKE
LAWSHA, DEBBIE
LEACH, JANET

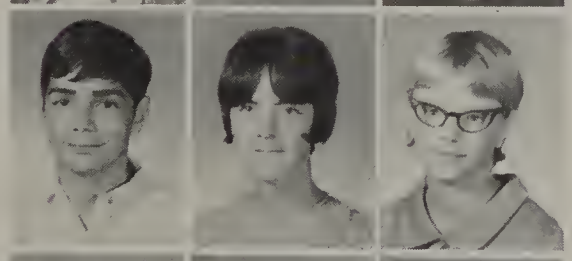

LEAKE, CATHY
LEIGHTON, ANN
LEIX, LAURIE

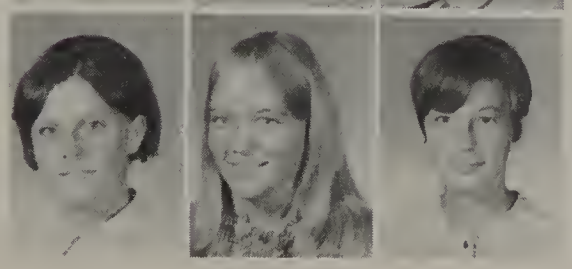

The Freshman Mixer could hardly be the fantastic success it is without such superb dancers and socializers as this fine group taking a momentary break between dances.

LENAC, JOHN
LESS, MARGARET
LEVY, LORRAINE
LEWIS, MIKE
LEWIS, TOM
LEX, CORINNE
LIESKE, CAROL

LIESKE, JOANNE
LIVINGSTON, DONNA
LOCKE, CATHY
LOCKHART, BARB
LOTSHAW, VALINDA
LOTZ, PAUL
LOVELL, DANNY

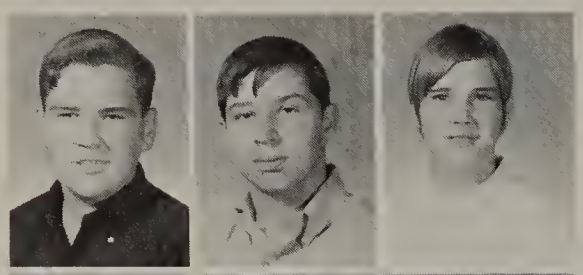

LOWE, JON
LUCUS, GEORGE
LUTHER, NANCY

MacKAY, MAX
MACCONO, JOAN
MAJERUS, CHARLOTTE

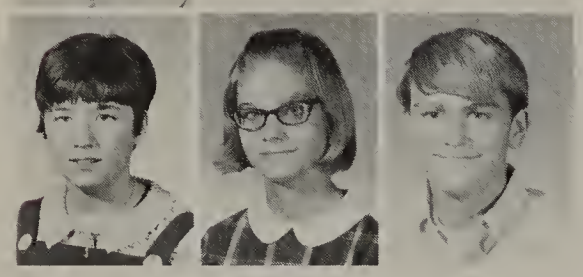

MALLEHAN, KAREN
MANIGOLD, SARAH
MARSHALL, KENT

Miss Aten advises Valentina Latshaw on her art project.

MARTIN, GENE
MARTIN, MARTY
MARTIN, MARY
MASON, LYNDA
MATA, CAROL
MAYNARD, TOM
McCAGUE, LORIE

McGRATH, MARIANNE
McNAMARA, COLLEEN
McNAMARA, JOHN
MELING, TOM
MELODY, KATHY
MILBY, BEVERLY
MILLER, BRIAN

MILLER, TOM
MILLS, CAROL
MINER, FRED
MINKLER, DAVE

MISKELL, BOB
MITCHELL, DEBBIE
MITCHELL, GREG
MITCHELL, VINCE

MOATS, GAIL
MODESITT, GARY
MONTERASTELLI, DIANE
MONTERASTELLI, MARK

Andrea (Andy) Kossaris gets into shape for Poseidon by jogging a few dozen laps each morning and afternoon.

Class of '72 Boosts OHS Population to All-Time Record

MONTERASTELLI, MARY
MORENO, STEVE
MORGAN, CINDY
MURDOCK, RUTH
MYERS, BILL
MYERS, MARSHA
NAGLE, BILL

NATTA, LARRY
NAVARRO, TERRY
NELSON, JOE
NELSON, KAREN
NEWMAN, LYNN
NICKLE, DUANE
NINNESS, KAREN

NIXON, TERRY
NONAS, GEORGE
NOREM, JANET
NORMAN, CATHY
NORRIS, MIKE
NORTRUP, BARB
NOVAK, HOLLY

O BRIEN, NANCY
O CONNELL, BILL
O CONNELL, JOSEPH
O CONNOR, TOM
O CONOR, KATHY
OGDEN, CHUCK
OPPENLANDER, EDDIE

OWNBEY, STEVE
PALKO, JOHN
PARISOT, KEN
PARKER, DIANE
PAUL, KENT
PERINO, REGGIE
PERRY, PAUL

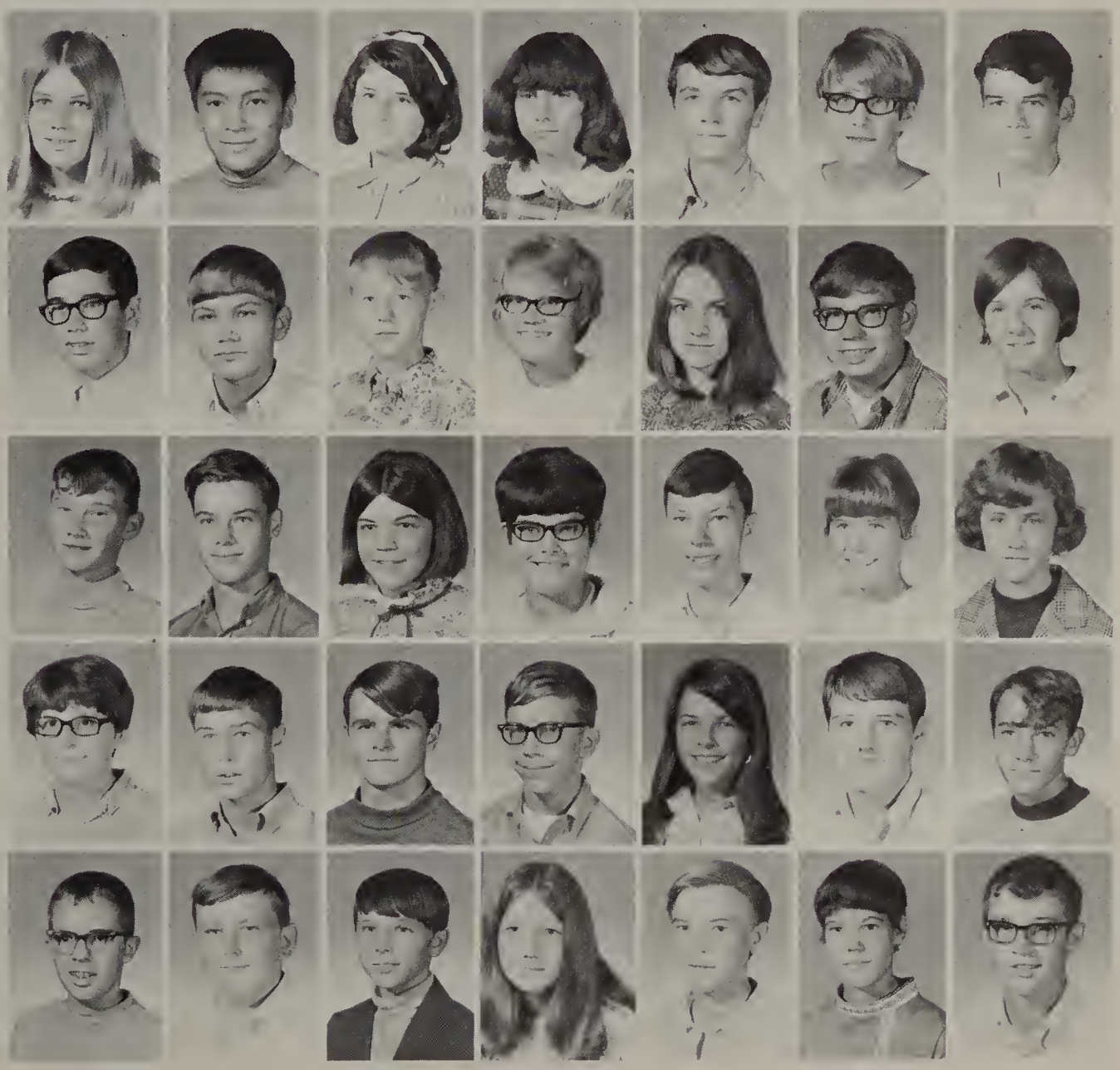

Robin Riley anxiously watches Mr. Vancil's Corsairs.

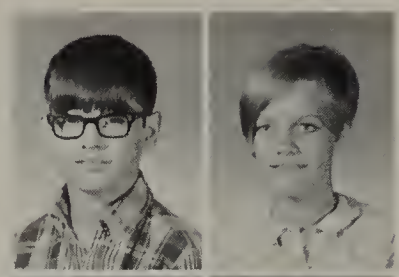

PERRY VEARL
PIENTA NANCY

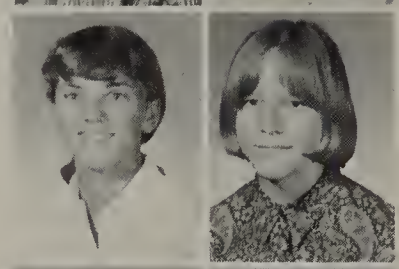

POSNER LAURIE
POUNDSTONE DEBBY

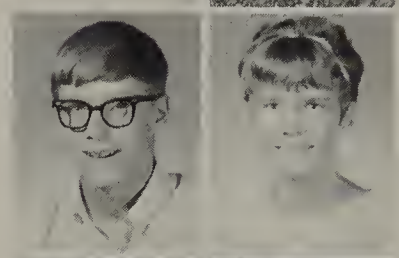

POWELL KEITH
PUGH DARLENE

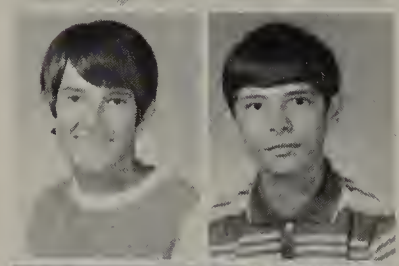

QUERCIAGROSSA CINDY
RAMOINO BOB

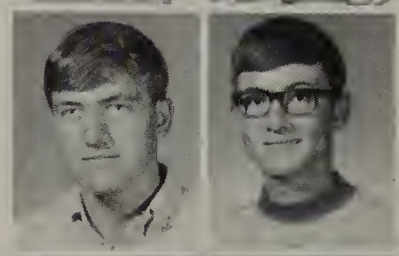

REED WAYNE
REEDER JEFF

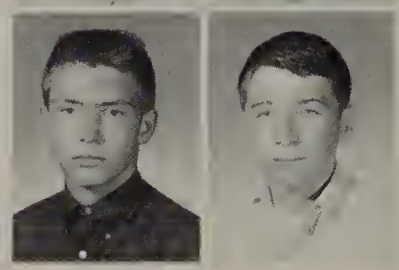

REESE MIKE
REIMEL STAN

REINER CHARLES
REXROAT DAVE
REYNOLDS MELODY
RICE GAYLA
RICHARDSON JOHN
RICK NANCY
RIEUF CHERYL

RILEY ROBIN
RINKER JOHN
RIORDAN KALAH
RISBERG DENISE
RISTAU KEITH
ROACH DEBBIE
ROACH DENNY

ROBINSON DONNA
ROBINSON GAYLE
RODRIGUEZ ROBBIE
ROE DALE
ROGERS BILL
ROSS MARLA
ROSS RICK

ROWE DEBBIE
ROWNEY JULIE
RYAN JOY
SALAMONE PEGGY
SAMPSON KAREN
SAMPSON SHEILA
SANDROLINI MELANIE

SATTERFIELD KATHY
SAVAGE DANNY
SAVAGE TOM
SCERINI DON
SCHINZ PAM
SCHLINK DEDE
SCHMIDT MIKE

SCHMITT DAVID
SCHOBERT KAY
SCHOTT DAN
SCHOWALTER JIM
SEDAR MIKE
SERBY JILL
SERBY JOAN

Freshman Win Fund Drive

SEXTON MIKE
SHEFFEL PEGGY
SHERMAN ROBERTA
SHIPMAN LESLIE
SHUCK SUE
SHUTE JIM
SIBERT RAY

SIGLER RICH
SIMONSON CURT
SIMPSON LANIS
SISK JANET
SKUL MIKE
SMITHSON DEBBIE
SNOOK KEVIN

Howard Clemens, Tom Thomas, Ed Armstrong and Mike Sexton join the frantic rush to buy best sellers at the Thespian Book Fair.

SNOOK LARRY
SNOOK LOIS

SOKN BRENDA
SPEARS DIANA

SPICER LAURIE
SPINAZOLA JACK

SPRAY, TERRY
STAFF, MIKE
STANISZEWSKI, JIM
STAYTON, ARLAND
STEVENS, BOB
STEVENS, MIKE
STIMPERT, SALLY

STOCK, CANDY
STOHL, LINDA
STOHR, KENNY
STONE, MIKE
STOSKOPF, CONNIE
STOSKOPF, JIM
STRAZNICKAS, LINDA

STROBEL, RICK
SULLIVAN, KATHY
SUMMERS, PATTY
SWAILES, HELEN
SWENHAUGEN, BILL
SYVERSON, DIANNE
TAYLOR, CINDY

TELFER, MIKE
THOMAS, CHRIST
THOMAS, TOM
THOMPSON, LEWIS
THOMSON, BONNIE
THURWANGER, DONNA
TREEST, CONNIE

TRESS, GAIL

TRIPODI, LLOYD

TRUMBO, MIKE

TUCKER, JOHN

Larry Natta, Larry Bapst and Mark Bessey inspect negatives in the darkroom.

TUFTIE, STEVE
VAN BUREN, CINDY
VAN NESS, JIM
VARLAND, CRAIG
VARNEY, TOM
VEASY, TIM
VERNOY, EDDIE

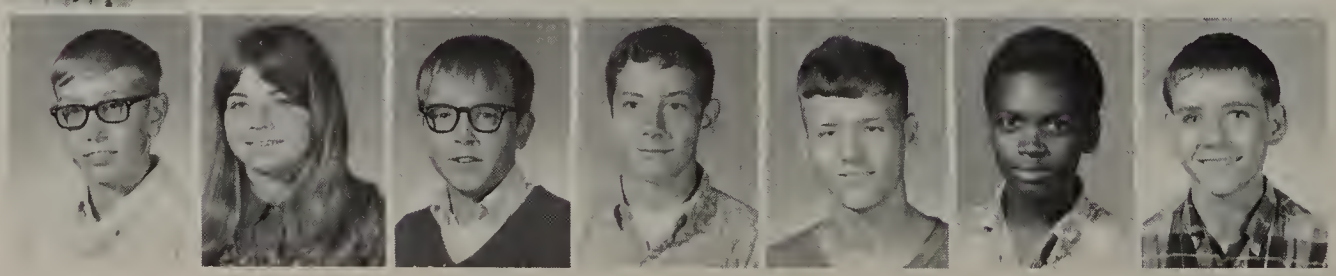

Freshmen receiving the TB injection are Lynn Davis, Laura Weikart and Marsha Myers.

VETRHUS, MARIANN
VICINI, GARY

VITTONE, COLLEEN
WALKLING, SUE

WALLEM, RICK
WASHINGTON, DOLLIE

WATKINS, TIM
WATLAND, RODNEY
WEBER, GEORGE
WEBER, MARY LOU
WEIDIG, DEBBIE
WEIKART, LAURA
WENDT, MARY JO

WEST, CONNIE
WEYGAND, KATHI
WHEELER, GARY
WILLET, BILL
WILLIAMS, CAROL
WILLIS, RHONDA
WILSON, JOHN

Freshmen Endure TB Shots

WILSON, MICHAEL
WINCHESTER, BRENDA
WISNIEWSKI, DIANE
WOODS, DEBBIE

WOODY, JOHN
WOODYER, BRUCE
WYATT, JIM
YEDNOCK, SUANNE

YOUMANS, MARK
ZEARS, REGGIE
ZIDOW, JERRY
ZIMMERMAN, JOEL

Dollie Washington, Ray Siebert, John Lenac and Linda Churchill stand by as Mrs. Reinhardt decorates the bulletin board.

FINE ARTS

Second Hour Choir—On the Go

SECOND HOUR CHOIR: First Row—Donna Rosborough, Shelly Schultheis, Janet Ninness, Barb Parkins, Sheila Engel, Dave Jarigese, Eve Gonigam, Michelle Trent, Sandy Ferguson, Marcy Chalus; *Second Row*—Patti Robinett, Ellen Hulslander, Alan Floor, Nancy Irion, Karen Danelson, Sue Spohr, Laurie Marta, Diane Hess, Steph Zippay, Sheryl Seaborn, Tina Sipula; *Third Row*—Marge Wilson, Marcia Olson, Judy Flaa, Sue Pearse, Nancy Norem, Marcella Stisser, Tim Veasy, Debi Holtzman, Nick Worth, Sue Holm, Debbie Nelson, Jane Gabrielson; *Back Row*—Mary Beth Lynott, Bob Pearse, Mark Manigold, Mary Holm, Anthony Martin, George Hupp, Dick Reimers, Mac Graham, Jim Muus, Pat Walker, Mike Duncan, Fritz Oppenlander and Laurie Gage. (ABSENT: John Muus, Cathy Pool, Tammy Fidler).

THIRD HOUR CHOIR: First Row—Carol Zimmerman, Debby Rowney, Mary Ann Jarigese, Pam Bernardini, Haydee Morales, Vicki Hathorn, Penny Wilkinson, Mary Lou Wheeler, Donna Branch, Pam Wilkinson, Patty Zilm, Vicki Redman; *Second Row*—Karen Andreatta, Billie Dahlen, Francine Skolek, Theresa Veasy, Sue Swenhaugen, Laura Stohr, Mary Locke, Sue Ahearn, Chris Natta, Steve Callaway, Roger Carroll; *Third Row*—Donna Hasse, Marlene Sion, Joanne Walter, Stephanie Smith, Judy Lair, Beth Burke, Liz Meeker, Dan Lawrence, Debbie Pike, Kathy Amadon, Jane Smith, Linda Hardee; *Back Row*—Caryl Van Ness, Peggy Clark, Sue Rentz, Bob Andrews, Steve Brandner, Bill O'Connor, Mike Koeppe, George Hayes, DeWayne Buttrey, Eldon Wold, Pam Jansen, Lynn Kozlowsky and Cindy Morris. (ABSENT: Jean Grossman, Sheila Spears, Cindy Blackford)

Choirs Sing at

From the first chord in August until the last note at graduation in June, the 150 members of the OHS vocal department had a busy year.

The Christmas concert, "Be Ye Joyful Earth and Sky," and the Easter concert, "Halleluia Jesus Lives," were presented to the school and to the public. Each concert ended with the traditional "Beautiful Savior." The spring concert featured a variety of songs, with the Arion Award being presented to the outstanding senior.

Early in the year, second hour choir gave a concert in conjunction with the Navy Blue Jacket Choir. In November, eight choir members, Sue Pearse, Laurie Gage, Diane Hess, Eve Gonigam, Debi Holtzman, Bob Pearse, Alan Floor, and Fritz Oppenlander attended the Illinois District 2 Music Festival. Laurie Gage was selected to attend the Illinois All-State Music Festival held in Peoria in January.

SIXTH HOUR CHOIR: First Row—Linda Carr, Chris Alvarado, Debby Poundstone, Cathy Norman, Alicia Jiminez, A. J. Frig, Laurie McCague; *Second Row*—Laurie Spicer, Marthy Holm, Alicia Kennedy, Ruth Murdock, Paula Marten, Lynda Marten, Larry Gerding, Barb Garrity, Sarah Manigold, Gail Tress; *Third Row*—Jill Serby, Linda Dodd, Sue Hess, Judy Armstrong, Luis Jiminez, Diane Jovanovich, Danny Lovell, Matt Koster, Laura Weikart, Debbie Smithson, Joy Ryan. *Back Row*—Karen Ninness, Tom Ahearn, Mike Kinkin, Jim Eltrevoog, Paul Hayes, Ken Stohr, Rick Wallem, Phil Godfrey, Paul Perry, Sharon Berge, Melanie Sandrolini and Janet Norem. (ABSENT: Debbie Baptist, Karen Kermott, Lynda Mason, Sandy Sturdivant).

Christmas and Easter

Choir members also had a chance to participate in the NCIC Festival. In April, Mr. John Windh, choir director at Carthage College, directed a choir and ensemble clinic at OHS.

Another area of choir work was the ensemble program directed by choir students. Several ensembles sang in the spring concert. The Madrigals, under the direction of B. J. Muus, also performed at the concerts, as well as for various organizations in the community. Members were Diane Hess, Laurie Gage, Sheryl Seaborn, Sue Pearse, Debi Holtzman, Mary Holm, Sandy Ferguson, Bob Pearse, Alan Floor, Nick Worth, James Muus, Eldon Wold, Fritz Oppenlander and George Hupp.

The choir plans to go north on its summer tour in August. Included on the trip will be a weekend stay at Wilderness Canoe Base. Candy and magazine sales are used to raise funds for the tour.

Mr. Muus explains that the quality doesn't depend on the quantity.

"Hum-m-m-m!" Sue Pearse and Russ Robinson "harmonize" together!

(below) Madrigal singers in their distinctive outfits, performed throughout the community. They were Laurie Gage, Diane Hess, Sue Pearse, Sheryl Seaborn, Debi Holtzman, Sandy Ferguson, Mary Holm, Alan Floor, Bob Pearse, Nick Worth, George Hupp and Fritz Oppenlander.

Ensemble members Janet Ninness, Tina Sipula, Patty Zilm, Marcy Chalus, Donna Hasse, Jane Gabrielson and Caryl Van Ness practice with their leader Diane Hess, to polish-up their song.

Nick Worth and Bob Pearse pick out a new song on their banjos.

Band Plays at University of Illinois

The OHS band, under the direction of Ray Makeever, once again has had an enjoyable and rewarding year. During football season, Senior Drum Major Nancy Holm and Junior Drum Major Marta Fidler led the band in pre-game and halftime shows. The Red and White Bands played for basketball games, and the Pep Band played at Pep assemblies.

Band officers this year were Ron Makeever, president; Kathy Totel, vice-president; Dale Barre, secretary; Cheryl Kosnick, treasurer. First band representatives were Denny Brue, junior; Wally Hanson, sophomore; and Jim Schowalter, freshman. Second band representatives were Gene Duffy, junior; Bob Hinkey, sophomore; and Lynn Newman, freshman.

The band presented many concerts this year. With the choir, the band gave the traditional Christmas and Easter Concerts. In February, the band performed a concert every Thursday for three weeks. They played for music majors at the University of Illinois, then at Serena, and finally at home in the Winter Concert. The Second band, also playing at the Winter Concert, gave an unusually fine performance. At solo and ensemble contest band members received all first and second division ratings. The band went to the organization contest on April 19. The annual Spring Concert was presented on May 15. The outstanding senior received the Arion Award at that time. Twenty-three seniors played for the last time with the band at graduation.

FIRST BAND: First Row—Jack Knudtson, Sue Elliott, Debbie Hadsell, Debbie Boe, Cheri Biecker, Nan Sheffel, Marta Fidler, Gary Hadsell, Julie Dierstein, Barb Gerding, Mary Schleevogt, Diane Roesler; *Second Row*—Kim Novak, Anne Leighton, Sue MacIntosh, Debi Armstrong, Stan Willis, Scott Stewart, Jim Bohannon, Carol Zilm, Kay Schobert, Jenny Koetz, Carole Fetzer, Annette Myre, Tim Swenson, Nancy Holm, Frances Feser, Debbie Monterastelli, Mary Beth Painter, Laurie Jameson, Jill Kinnison, Diane Eckerman; *Third Row*—Dale Dembicki, Debbie Grobe, Angela Cofoid, Mark Miklavcic, Leo Halm, Greg Hadsell, Dave Kurz, Cheryl Kosnick, Dan Milosevich, Wally Hanson, Kathy Totel, John Carroll, Kim Codo, Stephanie Meling, Kala Oldenburg, Ron Makeever, Steve Keele, Marty Martin, Dave Hulslander, Bonnie Atwood, Linda Stohl, Rosa Gasser, Nancy Gerding, Kathy Kossaris, Kathy Potthoff, *Back Row*—Marilyn Dille, Diana Serby, Kay Wiebe, Candy Besse, Harry Nangle, Terry Underwood, Charlotte Cole, Mike Gross, Joel Zimmerman, Phil Powell, Bob Brown, Dave Weeden, Ted Love, Dan Hale, Dale Barre, Sue Jameson, John Meling, Larry Ryan, Denny Brue, Jim Schowalter, Stephanie Klepp, Mike Staff, Sally Jameson, Mary Duncan, Gloria Scott, Cheryl Voights, Debbie Sokn and Rick Honer. (ABSENT: John Kinnison, Dave Brickert)

Although Mr. Makeever is most often seen directing the band, only about two percent of his time is spent conducting. Tasks necessary for the operation of the band require the remainder of his time.

Woodwind soloists this year at contest included: *Front Row*—Frances Feser, Stan Willis, Cheri Biecker, Diane Roesler, Barb Gerding, Mary Schleevogt; *Back Row*—Sue Elliott, Jack Knudtson, Larry Ryan, Julie Dierstein and Mary Duncan.

The Band Board discusses plans for the year's activities. They are Jim Schowalter, Ron Makeever, Kathy Totel, Denny Brue,

Practice

Brass and percussion soloists were: *Front Row*—Nancy Holm, Tim Swenson, Cheryl Kosnick, Dan Milosevich, Wally Hanson; *Back Row:* Jim Schowalter, Harry Nangle, Phil Powell, Joel Zimmerman and Ron Makeever.

The "Cascading Trumpets," Cheryl Kosnick, Dan Milosevich, Kathy Totel and Wally Hanson, perform at the Winter Concert.

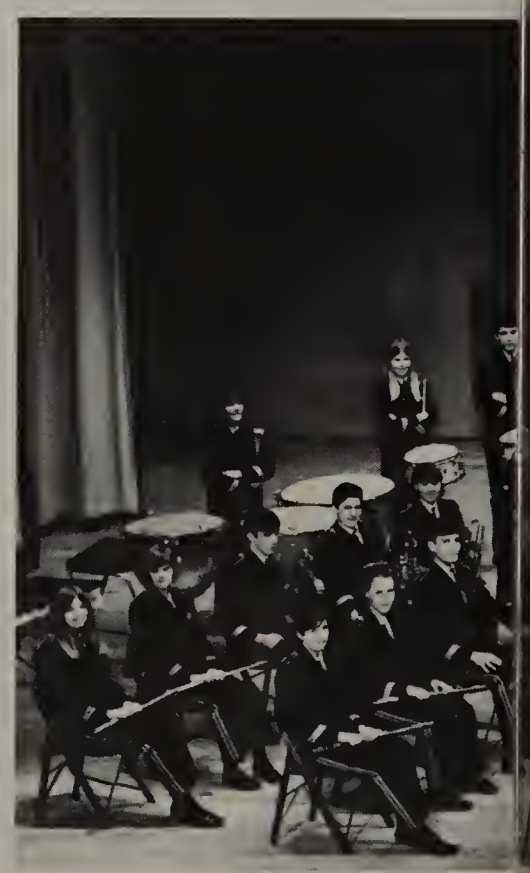

Gene Duffy, Bob Hinkey, Wally Hanson, Lynn Newman, Cheryl Kosnick and Dale Barre.

Above: Marty Martin, Stephanie Meling, Kala Oldenburg and Steve Keele seek to improve the balance of their trombone quartet. *Below:* The woodwind quintet consisting of Sue Elliott, Frances Feser, Jenny Koetz, Julie Dierstein and Kathy Potthoff, practices for contest.

Pays Off

SECOND BAND: Front Row—Ann Sullivan, Mark Bessey, Ann Mills, Barb Hann, Tomilee Batty, Tom Meling, Mary Martin, Lynn Newman, Tom Dodd; *Second Row*—Karen Mallehan, Holly Novak, Karl Lengfelder, Bob Hinkey, Jim Habben, Stan Reimel, Kevin Kirchner, Rick Larsen, John Hoenes, Suanne Yednock, Marsha Myers, Debbie Mitchell, Diana Spears; *Third Row*—Cyndy Van Buren, Betsy Luther, Gene Duffy, Lanis Simpson, Rhonda Willis, Brenda Sokn, Gary Boe, Bruce Woodyer, Tom Pryde, Tom Savage, Bruce Eltrevoog, Mary Halm, Doug Carter, Mary Lou Weber, Betsy Kotek, Carol Mills, Marsha Burnette, Darcy Carner; *Back Row*—Andrea Kossaris, Sherry Myre, Dan Cheatam, Ed Oppenlander, Ken Mitchell, Steve Nelson, Duane Coulter. ABSENT: Bonnie Thomson, Ron Flori, Dennis Johnson).

Band Adds "Pep" at Games

Nancy Holm directs the band during a half-time show.

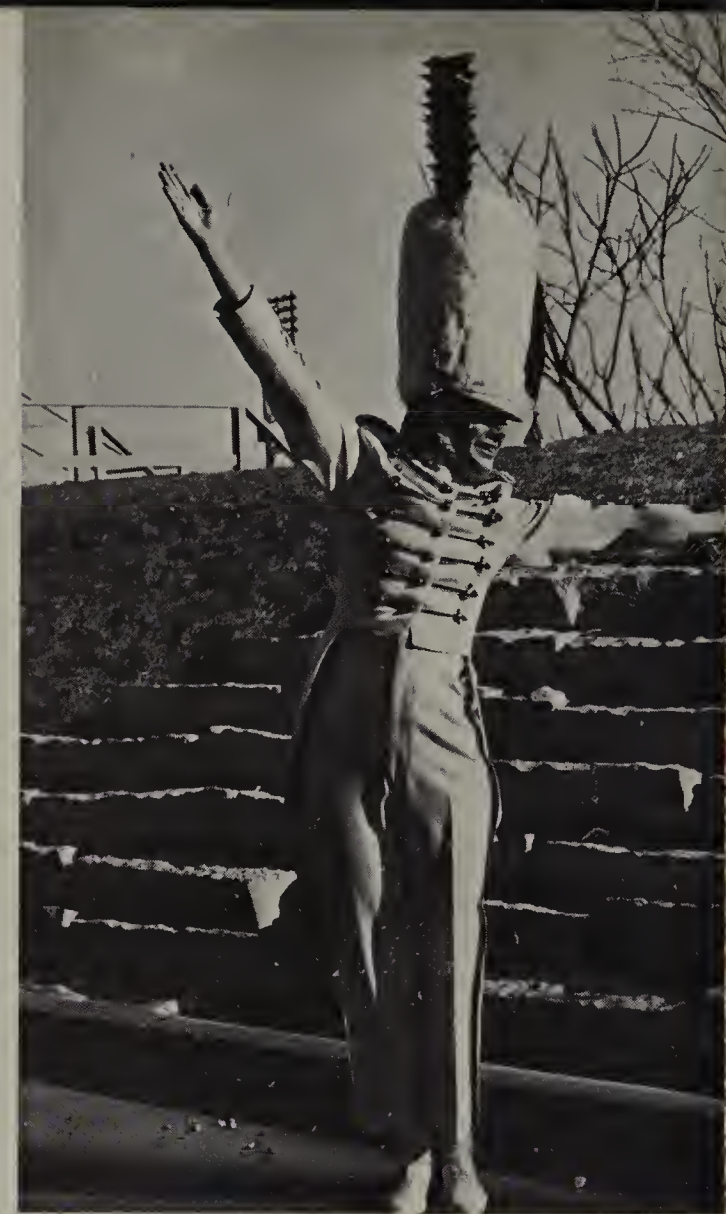

Senior Drum Major Nancy Holm.

Junior Major Marta Fidler.

The Pep Band adds to spirit at a pep assembly.

Private lessons provide band members with individual attention to individual problems. Here, Mr. Jerry Makeever listens to Brenda Sokn.

Band's Success Comes from Attention to Detail

Mr. Makeever explains a fine point of rhythm to Gary Boe and Jim Habben in a second band sectional.

During the summer, five OHS musicians performed with the All-State Band and Choir in France. Back at school, Diane Roesler, Ron Makeever and Julie Dierstein look at a book about the trip.

Musicians Perform in France

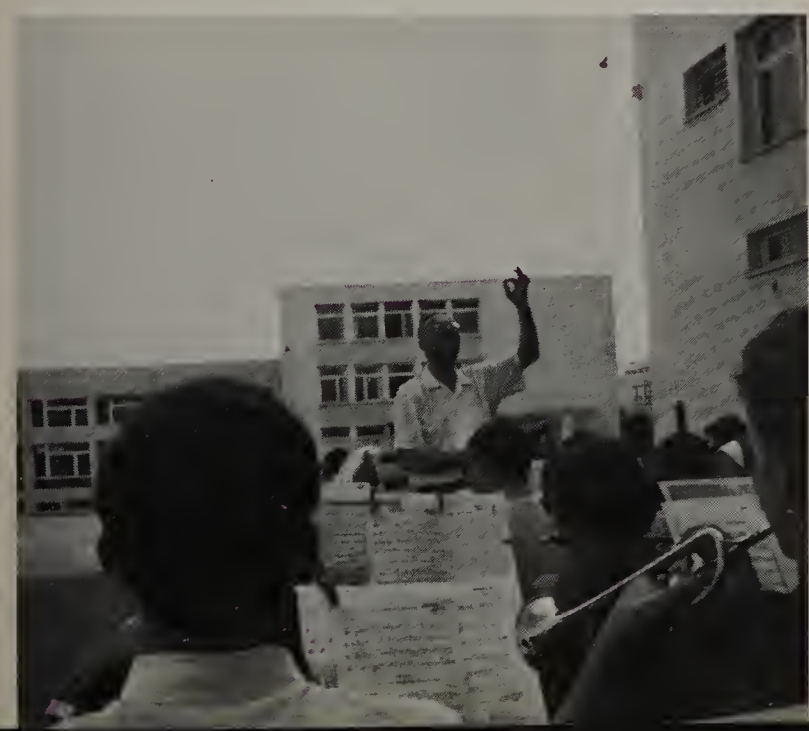

Time in France was divided between rehearsing and sightseeing. *Left:* Mr. Bruce Houseknecht rehearses the band. *Above:* Members of the All-State groups visit Joan of Arc's birthplace.

Northeast: Here We Come!

Selling salt water taffy made the tour a reality. Bea Greenspan, Rick Larson, and Steph Meling check out bags from Mr. Weedon and Mr. Luther.

"Check the view" was a common phrase on the bus. Here band members stopped to "check out" Massachusetts.

Ottawa High School Band

OTTAWA, ILLINOIS

RAY MAKEEVER, Director
John Kinnison, Assistant Tour Band Director

1968 SUMMER TOUR

Monday, August 5	Toledo, Ohio
Tuesday, August 6	Warren, Pennsylvania
Wednesday, August 7	Geneva, New York
Thursday, August 8	Ottawa, Canada
Friday, August 9	Henniker, New Hampshire
Saturday, August 10	Henniker, New Hampshire
Sunday, August 11	Boston, Massachusetts
Monday, August 12	Scotia, New York
Tuesday, August 13	Conneaut, Ohio
Wednesday, August 14	Carmel, Indiana
Thursday, August 15	Springfield, Illinois

Ottawa, Canada: "Who says we're tourists?" say Ottawans, Larry Ryan, Tim Swenson, Dean Erickson, Dianne Sutherland, Pat Long, and Ruth Ann Schowalter.

Steve Keele and Kim Codo seem to have temporarily lost their luggage.

Mr. and Mrs. Makeever attended a real Fireman's Ball in Henniker, New Hampshire.

In Boston, Dale Barre, above, found lobster good, but a little messy. Below, band members wait in line for a harbor tour.

Top: Marta Fidler and Mary Duncan catch up on their sleep. Middle: Mrs. Makeever and Mrs. Kinnison fight off the "cold" air conditioning. Bottom: Dan Milosevich stretches out on the floor.

Christmas Enhanced

Mary, Sheila Nelson, holds the baby Jesus while Jill Brumfield and angels Karen Slovinski, Pat Castelli, Jean Bruce and Deb Teachout look on.

This year the themes for the Christmas and Easter programs were "Be Ye Joyful," and "Halleluia! Jesus lives!" In between choir and band selections, students enacted scenes representative of the seasons. These tableaus were under the supervision of Miss Beverly Madsen, and Miss Mary Ellen Dawe. Students were selected by their likeness to the parts. Mr. Donn Anderson controlled the lighting while Mr. Fidler read verses from the *Bible*. The tableaus, as always, were very impressive parts of the program.

Sheila Nelson, Brian Neilsen, George Sutherland, Mark Draper, Tom Haeberle and Bruce Funk relax after presenting their tableaux.

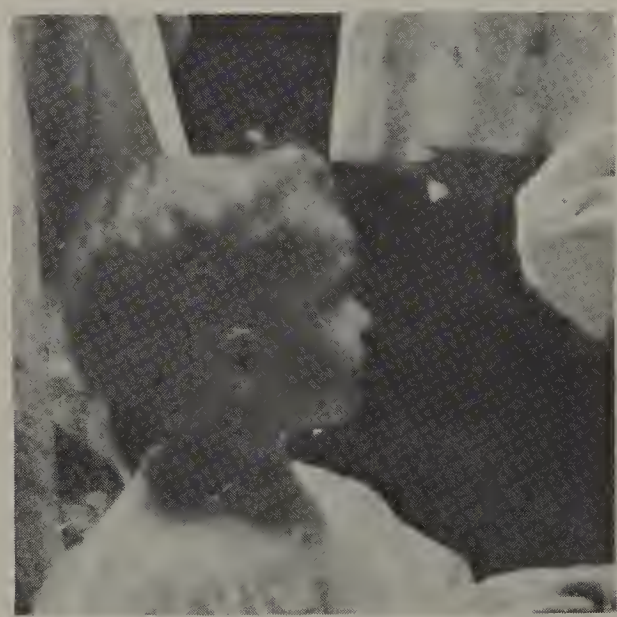

Jill Brumfield was the youngest member of the tableaux.

And Easter Concerts by Tableaux

Brian Neilsen, Sheila Nelson, George Sutherland, Mark Draper, Tom Haeberle and Bruce Funk present the manger scene.

Deb Teachout concentrates on keeping absolutely motionless.

The band sets the mood for each tableaux.

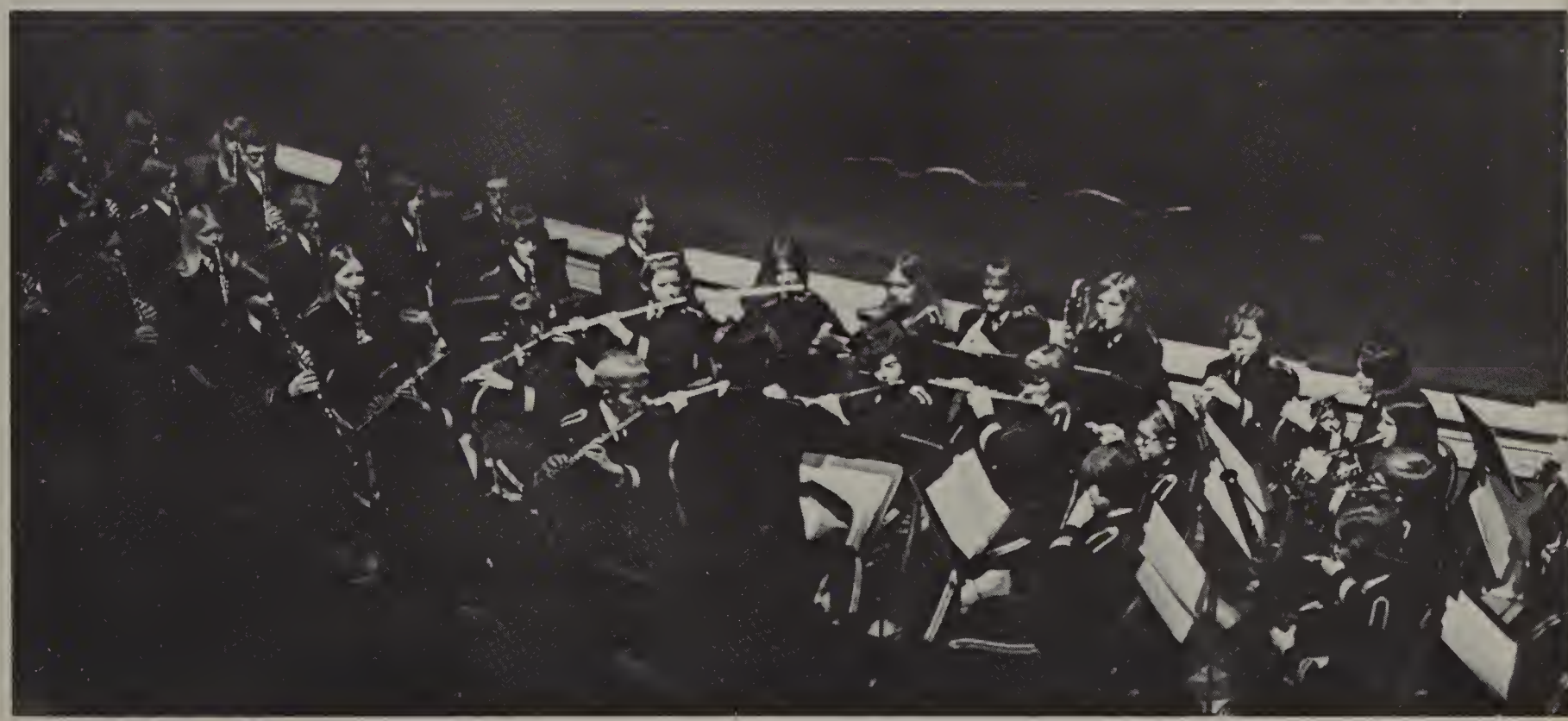

OHS Artists Win Gold Key Awards

The culmination of the year's work for most art students was the Scholastic Art Awards contest. It is sponsored locally by Carson Pirie Scott. The National Honor Society also displayed their work. This year Miss Joy Krueger and Miss Rebecca Aten coached many talented artists.

Under the direction of art teacher, Miss Joy Krueger, student, Mary Schobert completes her project.

From this conglomeration of work the contest entrants were chosen.

This Hallmark nominee was done by Sue Floor.

Among those pictures on display were these paintings created by Donette Taylor and Randy Jurgenson.

Tom Blackmon, junior, considers ideas for next year's entries as he views this year's.

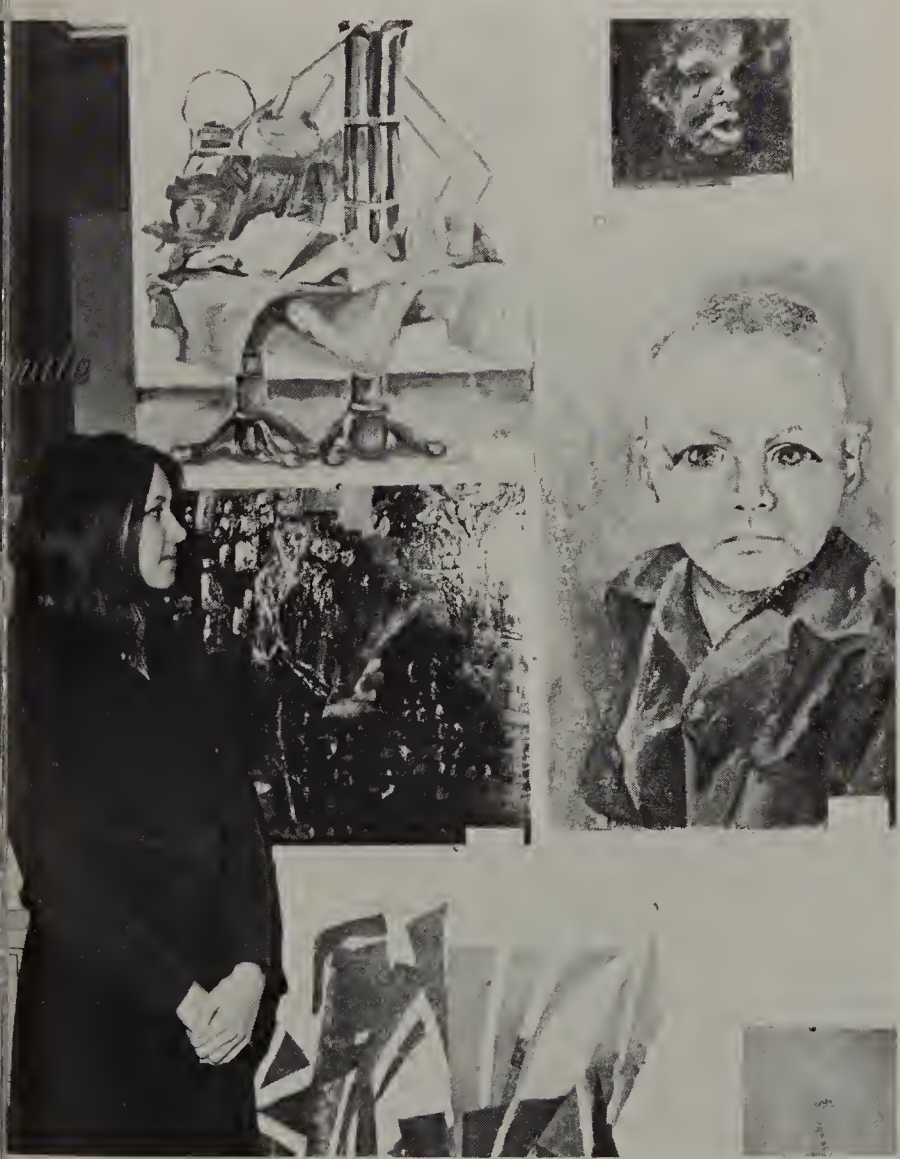

The winner of nine Gold Keys, Tammy Burgh, contemplates the features of the face she portrayed.

Salomone Goes to State

Eve Gonigam has some very unique poses to go with her comedy reading.

The OHS speech team started the year at the Streator Invitational with first place awards going to Bruce Funk, oratory and radio speaking; Kim Novak, novice extemp, and Ann Salomone, verse. Ed Kauzlarich and Dan Milosovich won second place awards and Sue Spohr received a third place. Other meets attended were the Richards, East Peoria, NCIC and Eisenhower Invitationals.

At the East Peoria meet, Eve Gonigam won fourth in comedy and Kim Novak also won a fourth in Extemporaneous speaking. At NCIC in Rock Falls, the speech team was second over all. First place winners were Eve Gonigam in comedy and Jack Knudtson in original oratory. Diane Hagenbuch, Steph Zippay and Bob Maierhofer captured second place awards. Other award winners were Ed Kauzlarich, John Duffin, Jim Varney, Mike Heth, Dale Dembicki, Sue Spohr, 3rd; Judy Royster, Diane Cunningham, Ann Brown, Steph Zippay, 4th and Nancy Prafcke and Ann Salomone, 5th.

Representing OHS at District were Eve Gonigam in comedy, 1st; Kim Novak in Extemporaneous speaking, 1st; Sue Spohr in after dinner speaking, 1st; Ann Salomone in verse, 2nd; and Dale Dembicki in serious speaking, 2nd. Ann Salomone went on to Sectional for a 3rd place rating which qualified her to go to state.

At the OHS Interperative Reading Meet, Ottawa speakers gained six superior ratings and three excellents. Ann Salomone and John Duffin were two of the six chosen to compete for the first place speaker of the meet. John Duffin went on to receive this award. From the American Legion, Kip Heth received a certificate of recognition and John Duffin was first in the county and district in oratory and second in the division. He also won a $100 scholarship. Doing a very excellent job coaching the Ottawa Speech Team were Miss Fennessey and Mr. Duffin. Proof of this was that six members of the team qualified for the New Trier Tournament of Champions. They were Eve Gonigam, John Duffin, Kim Novak, Ann Salomone, Bruce Funk and Sue Spohr.

John Duffin, winner of many speaking awards, practices for his next speaking event.

Engrossed in her delivery, Dale Dembicki presents her speech.

Members of this year's Speech Team include Beth Hann, Judy Royster, Sue Holm, Diane Hagenbuch *Top Row:* Sue Spohr, Bob Sheaff, Cathi Pryde, Mike Heth, Kim Novak, Sheila Engel *Bottom Row:* Laurie Gage, Steph Zippay, Bruce Funk, Eve Gonigam, Ann Brown and Jan Norem.

Miss Fennessey seems to have some criticism in mind for one of the team members.

Mr. Duffin listens intently so as to help Mary Schobert perfect her reading.

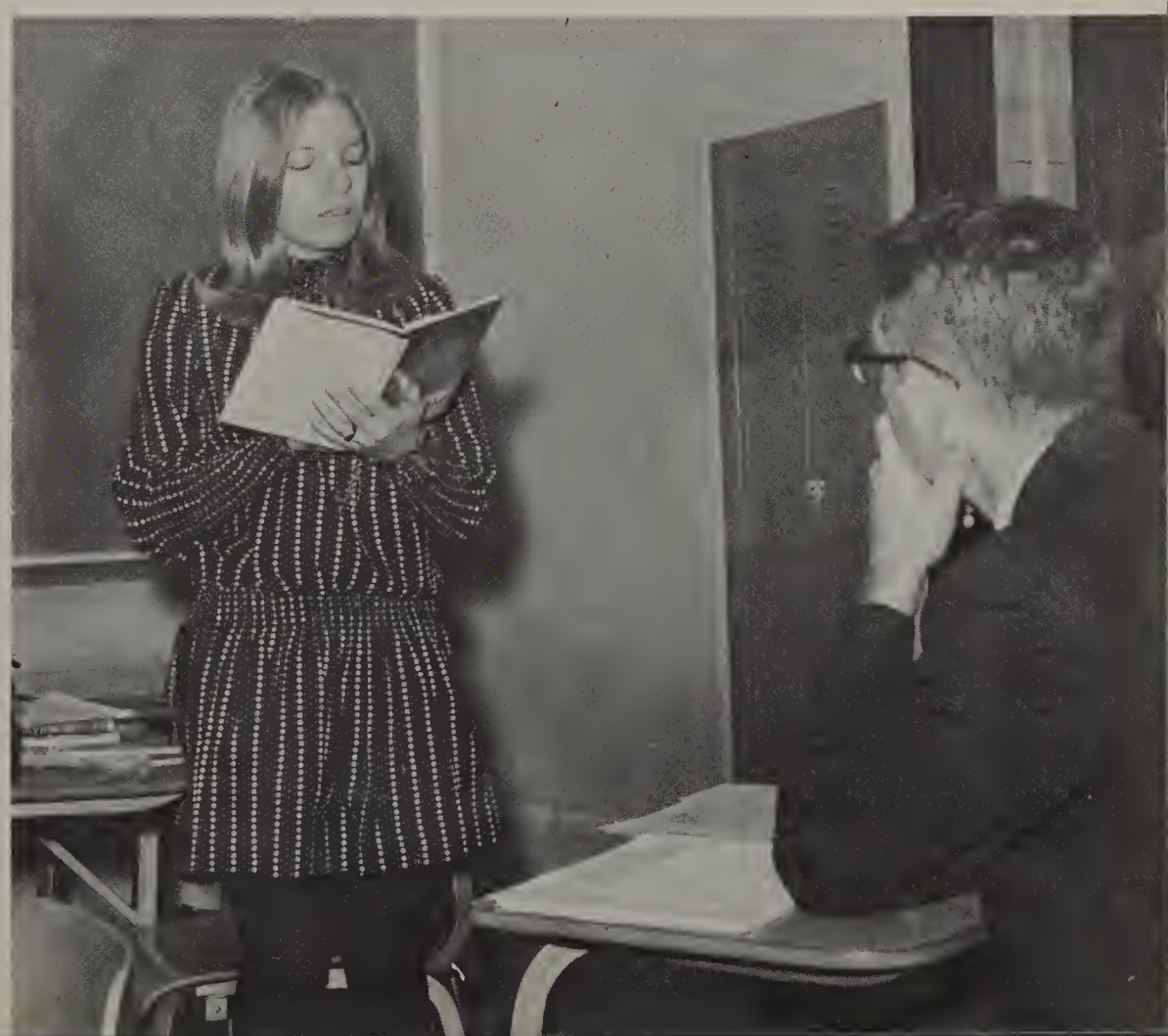

Junior varsity and novice debaters *Front Row:* Jill Heffley, Sue Gerding, Kim Novak, Kathy Pool, Mike Heth, Ann Brown, Tom O'Connor, Sue MacIntosh. *Back Row:* Rick Mulvaney, Mike Mucci, Mike Baron, Bob Eschbach, Dennis Day, Keith Johnson and Wayne Mitchell.

Debaters Gain Experience

This year's debate team grew in size and strength. They participated in twelve tournaments and captured many second place trophies. Earle Heffley and Scott Weikart highlighted the year by taking eighth place out of a field of fifty-two at the Illinois NFL Debate Finals. Mr. Judson Lusher assumed coaching responsibility for the three debate teams.

Varsity debaters: Earle Heffley, Scott Weikart, Bob Sheaff, Russ Zears and Bob Hill.

Students look over the selection of books at the book fair while Judy Royster and Diane Hagenbuch patiently wait for a buyer.

Thespian officers: Judy Royster, treasurer; Beth Hann, president; Diane Hagenbuch, secretary; Cheryl Kosnick, scribe; Ann Salamone, vice-president.

Thespians Have Busy Year

Among the Thespian's full list of activities, the book fair proved to be very successful. They also sponsored the speech awards banquet and this year played host to the interp meet. Thespians closed the year with the production of the all school play, "Teahouse of the August Moon."

Thespian Club members Diane Hagenbuch, Beth Hahn, Eve Gonigam, Cheryl Kosnick, Laurie Jameson, Rosa Gasser and Sue Holm plan the year's activities.

Voices Add Pantomimes to Readings

Ron Olson, Beth Hann, Jim Varney, Di Hagenbuch, and John Duffin perform "A Visit to St. Elizabeth's."

John Duffin plays the Grinch (who stole Christmas) during the Kaleidoscope performance.

Front Row: Beth Hann, Mary Ellen Landers, Di Hagenbuch, Patti Heiss, Sally Jameson, Barbara Garrity, Judy Royster, Sheila Engel, and Janet Norem. *Second Row:* Craig Green, Ed Kauzlarich, Jo Ellyn Johnson, Jim Schowalter, Kip Heth, Tammy Fidler, Jim Varney and John Duffin.

Players Make Debut into OHS Activities

In their first year of existence, the Players got off to a good start under the guidance of Miss Jean Reuther and Miss Mary Fennessey. The first project was that of the Players part in "Kaleidoscope 68". For this production, the Players put on two short productions, "Winnie the Pooh" and "Do You Remember?". "Winnie the Pooh" also gave many performances at outside schools and clubs. At Christmas time, the Players presented "The Night Santa Claus Missed the Ride" to the faculty children at the annual Christmas Party. They concluded their activities with a bake sale in the spring.

Officers of Players are: Jim Varney, President; Ron Makeever, Vice-President; Nancy Prafke, Secretary; Ron Olson, Treasurer; and Judy Royster, Points Chairman.

Members of Players production "The Night Santa Claus Missed the Ride" relax after a scene. Left to right they are: Darlene Drake, Jane Landers, Nancy Prafke, Debbie Smithson, and Diane Solberg.

Prospective cast members of "Winnie the Pooh" read their parts in auditions. Left to right are: Jim Varney, Nancy Irion, Rosa Gasser, Phillip Powell, Nancy Prafke, Sue Holm, and Eve Gonigam.

Narrator, Jim Varney, watches "Winnie the Pooh" as attentively as he expects his audience to.

Laurie Jameson dances "The Dance of the Seven Veils."

Salome, Laurie Jameson, receives Jokanaan's head on a platter.

"Salome" Presented

King Herod, Larry Thomas, and Queen Herodias, Ann Salomone, are surrounded by Rick Hornbeck, Steve Shute, Barb Funk, Mary Schobert, and slaves, Heather Defore, Gail Tress, Cathi Castelli, Kathy Pryde, and Chris Daugherty.

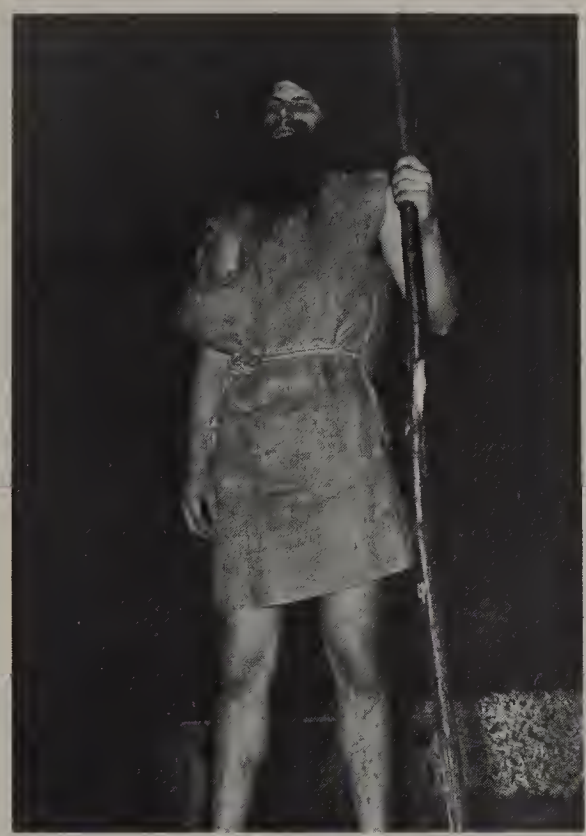

Jokanaan, Bruce Funk, stands defiantly.

Walt Monheim, Mary Schobert, and Barb Funk rehearse their parts.

Laurie Jameson tries to persuade Walt Monheim.

in Kaleidoscope

THE CAST

Salome ..... Laurie Jameson
King Herod ..... Larry Thomas
Queen Herodias .... Ann Salomone
Syrian ..... Walt Monheim
Page ..... Mary Schobert
Cappadocian ..... Barbara Funk
Jokanaan ..... Bruce Funk
Haaman ..... Bob Foutch
Soldiers ..... Steve Shute
Rick Hornbeck
Slaves ... Heather Defore, Gail Tress, Cathi Castelli, Kathy Pryde, Chris Daugherty

Directed by—John Duffin
Student director—Cheryl Kosnick

Jokanaan refuses Salome's desire to kiss his lips.

ORGANIZATIONS

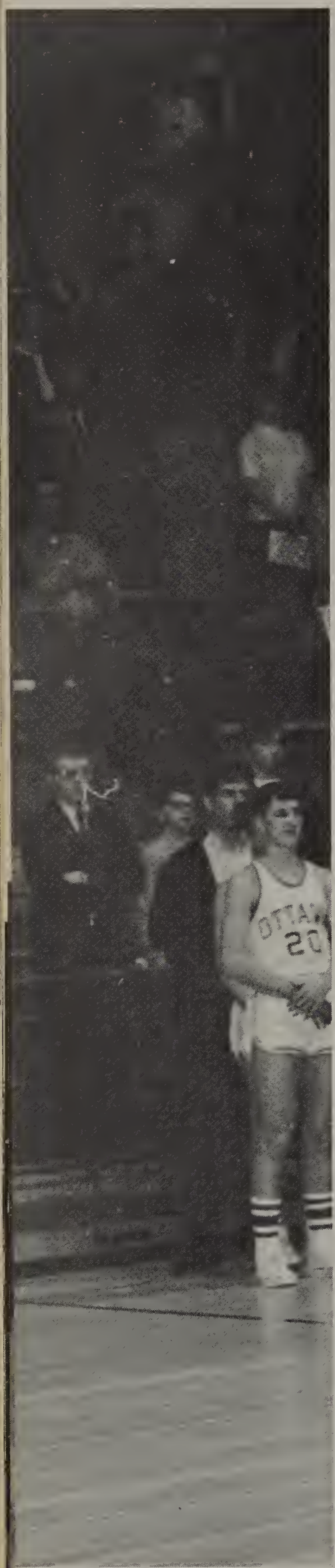

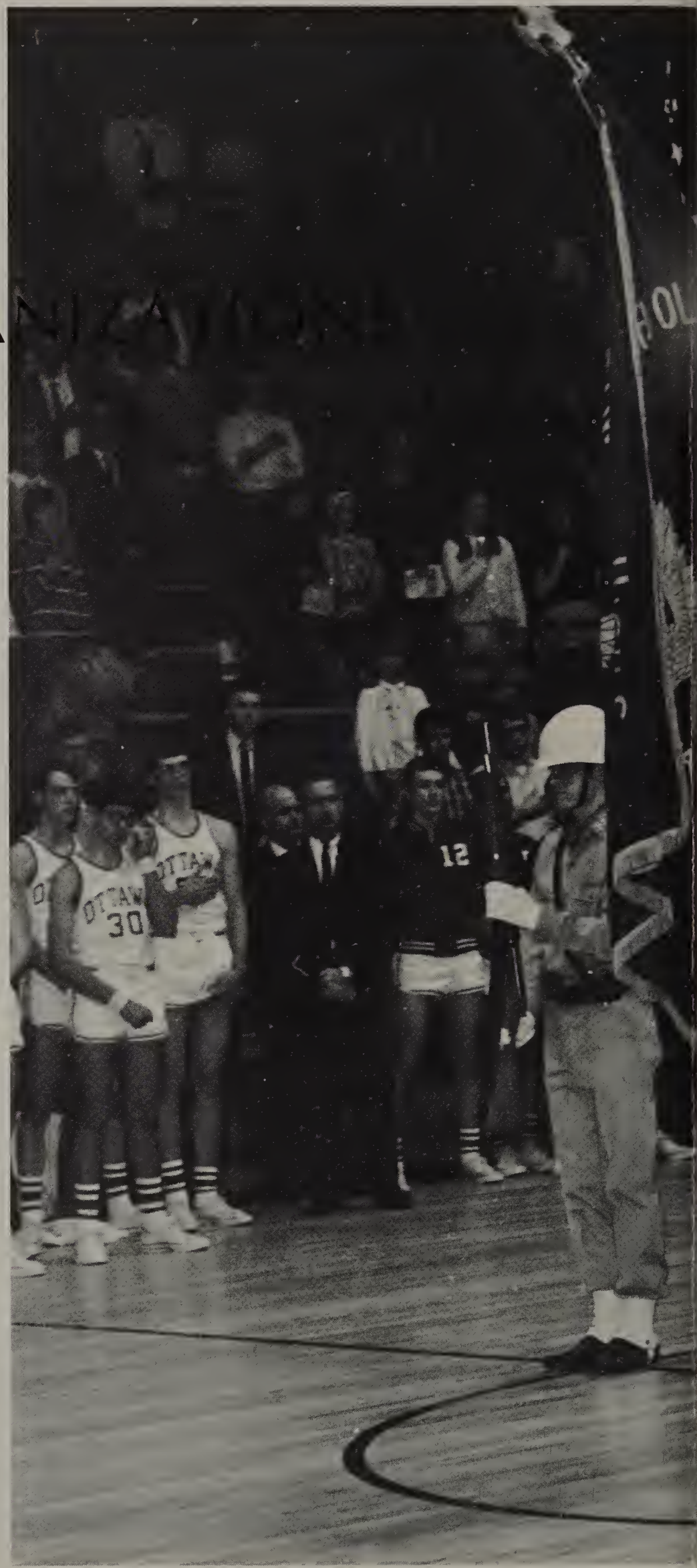

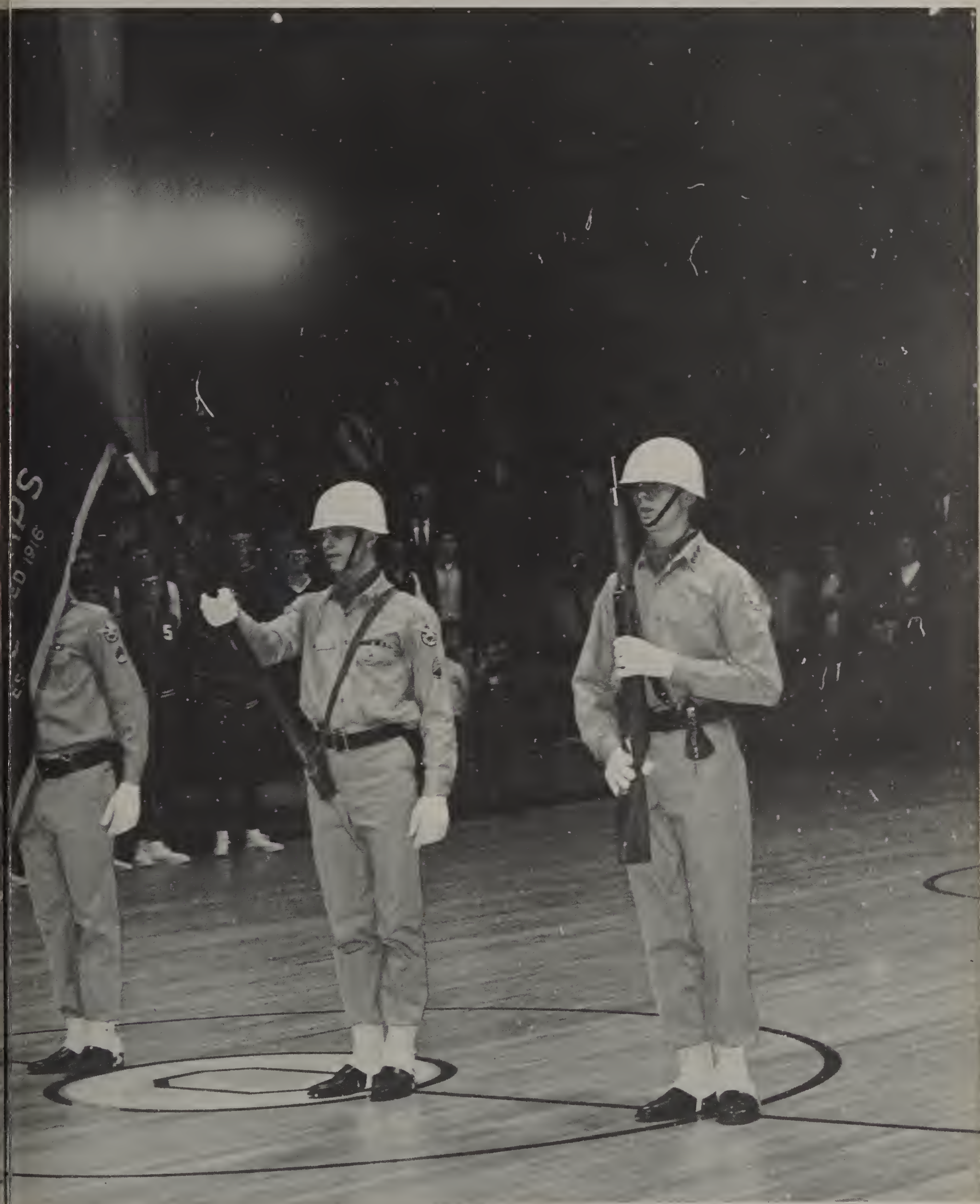

Tim Creedon (alternate), Mike Hoskinson and Doug Lacke were selected to be delegates to the Civic Council Convention in Chicago.

Heading the Civic Council for the first semester were George Sutherland, chairman and Mike Lacke, vice-chairman.

Dave Weeden points out the parking stall to Debbie Grobe while Debbie Hadsell and Patty Bault look on. The Civic Council sponsored the car registration during the first weeks of school.

Second semester officers were Joe Cunningham, secretary; Mike Lacke, chairman; and Mike Hoskinson, vice-chairman. Mike Lacke became chairman automatically second semester while Joe Cunningham and Mike Hoskinson were elected from the Council. Mike Hoskinson will be the new chairman at the beginning of the school year in the fall.

Council's Projects Summarized

As vice-chairman his junior year, George Sutherland carried over as chairman of Civic Council during the first semester. Officers elected to serve with George were Mike Lacke, vice-chairman; and CiCi Fisher, secretary. Second semester officers were Mike Lacke, chairman; Mike Hoskinson, vice-chairman; and Joe Cunningham, secretary.

The Council had several annual duties to fulfill. It was responsible for club registration at the onset of the year. Homecoming was an annual concern and all arrangements were taken care of by the Council. The buying and decorating of the main lobby Christmas tree was done by the members. Programming of assemblies was another duty of the Council.

In addition to these traditional duties, Civic Council has been a thoroughfare for the expression of ideas and suggestions for improvements and projects. The Civic Council sponsored a Winter Formal and purchased a reflector ball for all school formals. The Council also received friendly correspondences from other high schools—even La Salle, with whom OHS had a student exchange. Before the year ended, a flag was purchased via the Civic Council for permanent display in Kingman Gym.

The Fund Drive, a major money making project was won by the class of '72. Don Jakubek, senior; Nancy Gerding, junior; Karen Nelson, freshman; and Marcy Chalus, sophomore were representatives for their respective classes for recording the results of the daily donations.

The Executive Committee of the Civic Council included Dan Eilts and Judy Peltier, sophomores; Tammy Fidler, senior; Kevin Galley, freshman; and Kayla Kossow, junior representative.

CiCi Fisher, secretary for the first semester takes notes at a regular meeting of the Civic Council.

Daphne Contreras-Umana, Ottawa High School's exchange student from Chile imitates her Christmas present from Santa Claus.

Heidi, the Jerry Myers' pet dog, is trying to convince Daphne that American winters can be fun if you learn to like the snow.

Daphne, in her American blue-jeans and her warm fluffy hat, throws a snowball.

A year full of new experiences greeted Daphne Contreras Umaña of Quillota, Chile, Ottawa High School's American Field Service student for the 1968-69 school year. Daphne became an enthusiastic '69 Senior: she cheered her first "Hey, Hey,"; she went to her first football game; and she diagrammed her first English sentence. With her American sisters, Jenny and Marsha Meyers, Daphne shared the laughter and the tears of being an OHS student.

"Going to OHS has been an exciting learning experience. Here I've found a lot of things different from my school, and at the beginning I was completely lost. But teachers and friends came to me and helped me. I want to thank all of them.

Being an A.F.S. student, I learned a lot of new things not only about the U.S.A., but also from all over the world.

I'm sure I won't forget my year in Ottawa, and I'll remember everyone as a very good friend."

Being a typical teenage girl, Daphne is no exception when it comes time to talking on the telephone.

Daphne apprehensively arranges her hair in the bedroom that she shared with her American sister, Jenny.

Ottawa Welcomes Daphne

Mr. Stanley White gives Daphne, who is required to take this course, some pointers for her coming test in his United States History class.

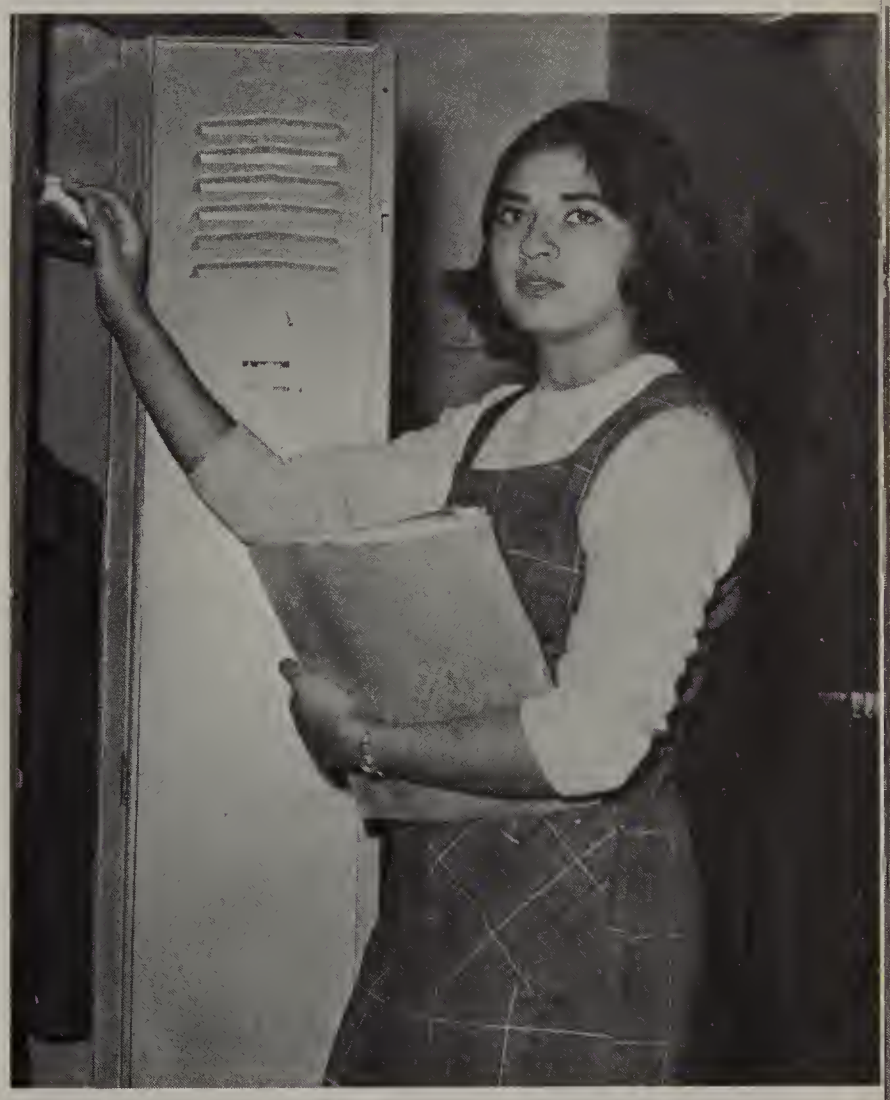

Daphne takes time out from her busy schedule to pose for a picture in front of her locker.

Bob Sheaff displays his oratory at the NHS initiation ceremony.

Secretary, Phyllis Gebhardt, addresses NHS initiates and parents.

An exposition on Leadership, symbolized by the third candle, is given by NHS Vice-President, Sue Pearse.

NHS President, Earle Heffley, speaks at the '69 initiation.

NHS Promotes Service

Sue Pearse and Judy Royster prepare for NHS '69 initiation.

The oath of NHS is repeated by members, Beth Hann, Joe Klein, Kent Freise, Scott Weikart and Bob Maierhofer.

National Honor Society: *First Row:* Russ Robinson, Mark Meade, Dan DeBernardi, George Sutherland, Scott Weikart, Joe Klein, Dave Varrato, Dale Claus, Tim Eichorn, Bob Sheaff; *Second Row:* Larry Carroll, Jim Varney, Vicki Anders, Sandy Maynard, Pam Folty, Debra Scott, Merrie Vicini, Nancy Norris, Sheila Nelson, Jenny Myers, Diane Dooley, Cheryl Kosnick, Debbie Cunningham; *Third Row:* Kent Freise, Steve Slaight, Bonnie Atwood, Nancy King, Debbie Holtzman, Donna Rosborough, Laurie Gage, Kathy Caldwell, LuAnn Tures, Mary Ellen Landers, CiCi Fisher; *Fourth Row:* Cheri Biecker, Deb Teachout, Judy Royster, Diane Hagenbuch, Phyllis Gebhardt, Beth Hann, Sue Pearse, Karen Meadows, Diane Eckerman, Donnette Taylor, Tammy Burgh, Russ Zears; *Back Row:* Bob Maierhofer, Julie Dierstein, Mary Duncan, Nancy Holm, Margie McKenzie, Pat Rosier, Debbie Hadsell, Kathy Kossaris, Annette Myre, and Bruce Funk. Absent are Dave Manigold, Gail Voelcker, and Earle Heffley.

Below: Mr. Colburn speaks to parents of '69 NHS initiates. Above: Money is the matter, as Dale Claus informs the other officers of NHS's finances.

Leadership, character, service, and scholarship again paved the way for the 132 members of the S. Isabella Sanders chapter of the National Honor Society. Directing this year's activities were Earle Heffley, president; Sue Pearse, vice-president; Dale Claus, treasurer; and Phyllis Gebhardt, secretary. Miss Georgia Powell and Mr. Dean Barickman served as faculty advisors.

Beginning with the Mile of Pennies race in the fall, NHS sponsored many other projects for profit and service. A coat check was provided at home basketball games with profits used for the American Field Service fund. NHS also sponsored the annual art exhibit.

In March, six seniors and seventy juniors, thirty-five girls and thirty-five boys, were initiated into NHS in the traditional candlelight ceremony. The NHS dress-up day was held the following day with all NHS members attired in their "Sunday-best" clothes.

Daphne Contreras Umana was the foreign exchange student sponsored by NHS this year.

Dave Varrato, George Sutherland, and Dale Claus were the top three Seniors chosen to lead the regimental staff in '69.

Mr. Milosevich is only one of the men responsible for Ottawa's fine Cadet Corps.

The Ottawa Cadet Corps has been a tradition around Ottawa High School now for 52 years. Sophomore and Junior boys are required to take military while the Junior and Senior boys are officers. The Corps has helped build our boys into fine men. The Cadets are always ready and willing to help the school and community out, and can be seen ushering or taking tickets almost everywhere. For this service we can all give thanks to Mr. Milosevich, Mr. Graunke, Mr. Purcell, and Mr. Raudonis. They've done a fine job to produce a fine group of boys that we are proud of.

Military: *Front Row*—Kent Wagner, Bruce Funk, Tom Jobst, Dave Varrato, George Sutherland, Dale Claus, Tim Jobst, Jim Malone, Kent Friese. *Second Row*—Wally Kistenfeger, Dan DeBernardi, Larry Paul, Russell Zears, Mike Lacke, Russ Robinson, Larry Rowe, Ron Sanders, Klayton Hayes. *Third Row*—Paul Vittoni, Mike Hoskinson, Tom Colborn, George Hupp, Mike McGrath, Ron Olson, Ron Wruck, Dick Sommer, Bill Witte. *Fourth Row*—Terry Gross, Brad Goldman, Dale Piercy, Randy Constantine, Joe Jobst, John Haase, Ralph Mathes, Dan Lubanowski, John Duffin. *Back Row*—Mike Heth, Walter Monheim, Dan Pleskovitch, Larry Thomas, Randy Tuftie, Joe Vignalli.

Cadets open ranks for inspection.

Don Jakubek and George Sutherland confer while inspecting the troops.

Mr. Milosevich presents staff positions to Larry Paul, Dan DeBernardi, and Don Jakubek.

Officers for GAA include: Sally Jameson, points chairman; Donna Hasse, scrap book chairman; Sheila Schomas, president; Caryl VanNess, points chairman and Nancy Norem, vice-president.

GAA Offers Excitement for Girls

The Girls Athletic Association had a very busy season this year. They covered a wide variety of sports including bowling, basketball, volleyball, tennis, soccer, apparatus, archery, softball and swimming.

In the fall, GAA had an annual bike hike which proved to be a lot of fun, but also very tiring. They also held an initiation tea in which the girls put on a very impressive ceremony for their mothers.

GAA officers included Sheila Schomas, president; Nancy Norem, vice-president; Caryl VanNess and Sally Jameson, points chairmen; and Donna Haase, scrap book chairman. Mrs. Susan Bruns was advisor.

Donna Hasse pouts and hides her eyes to show her disappointment as she rolled a gutter ball during GAA bowling.

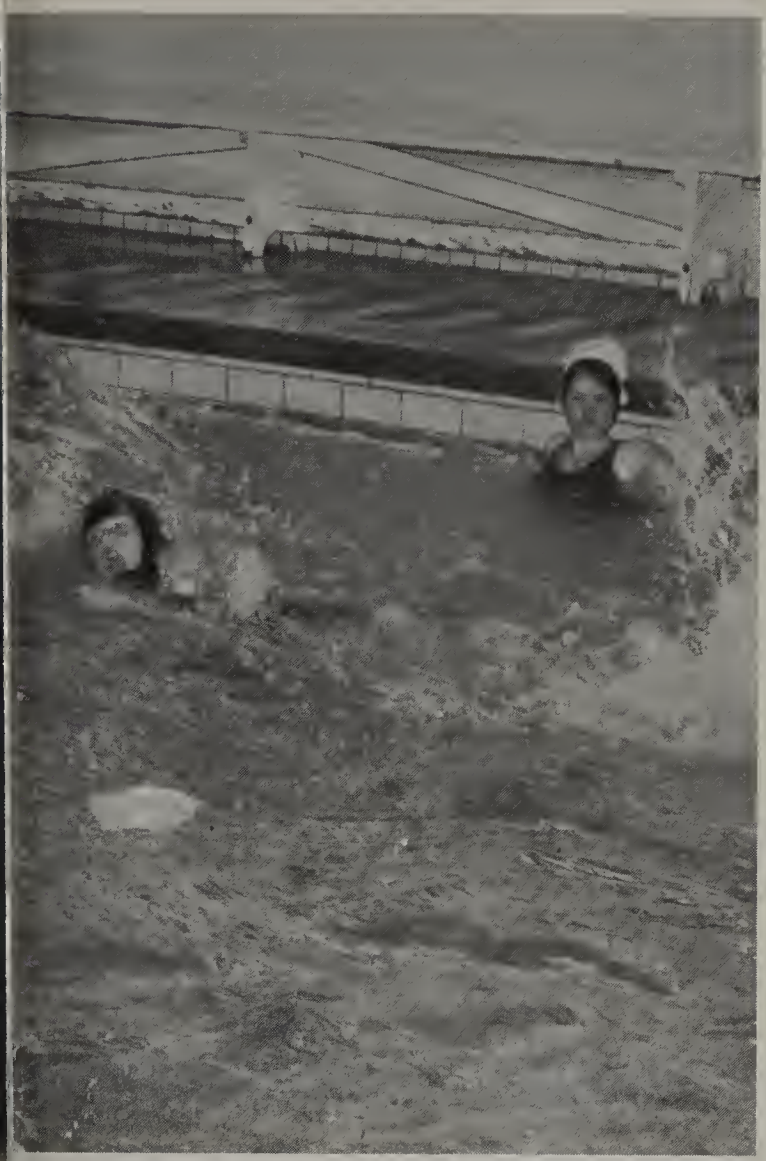

Andrea Kossaris makes quite a splash as she races by Peggy Salamone.

"Hurrah, it's a strike!" Sally Jameson jumps for joy as the pins disappear.

During GAA swimming, the girls learned the standing front dive, spring dive and racing strokes.

Officers for the 1968-69 year were Carole Fetzer, president; Pam Folty, vice-president; and Debbie Grobe, secretary-treasurer.

Debbie Grobe passes out membership cards to Chris Anderson during an FHA meeting.

Styles do change! Suanne Yednock and Roberta Sherman receive their free tickets for the Spring Formal from President, Carole Fetzer. The costumes were worn during the FHA initiation exercises.

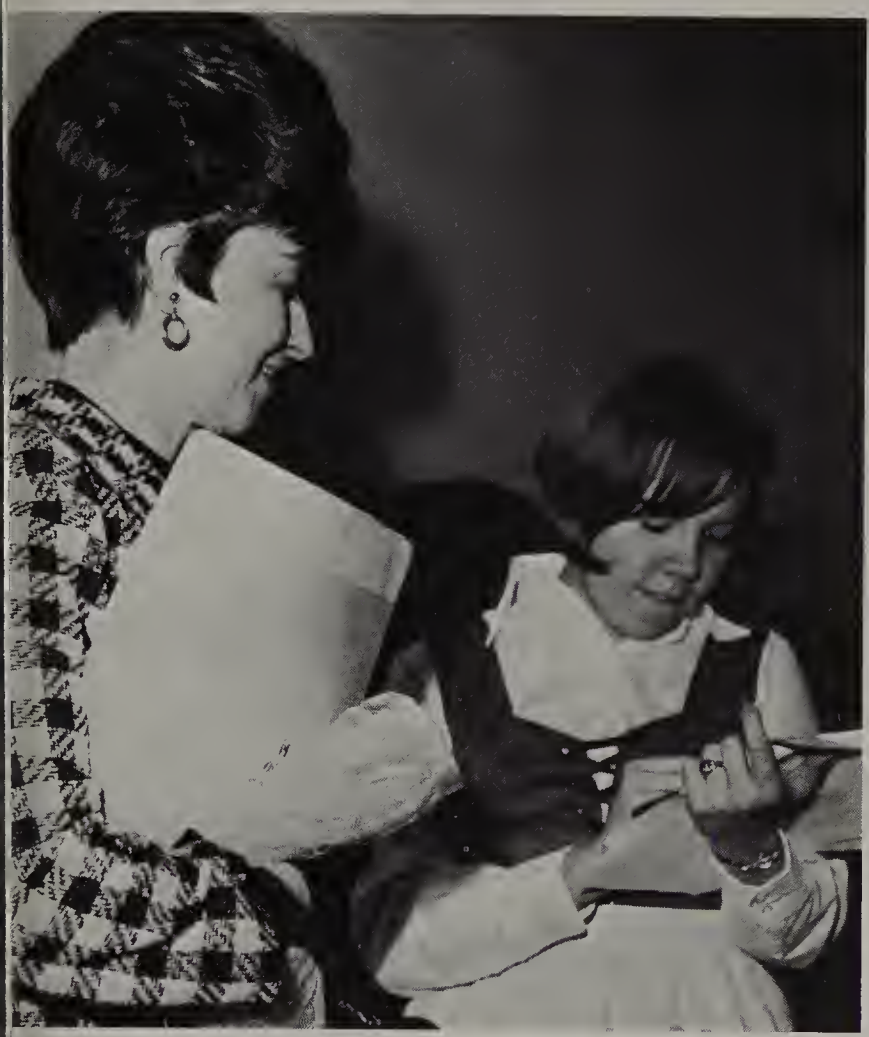

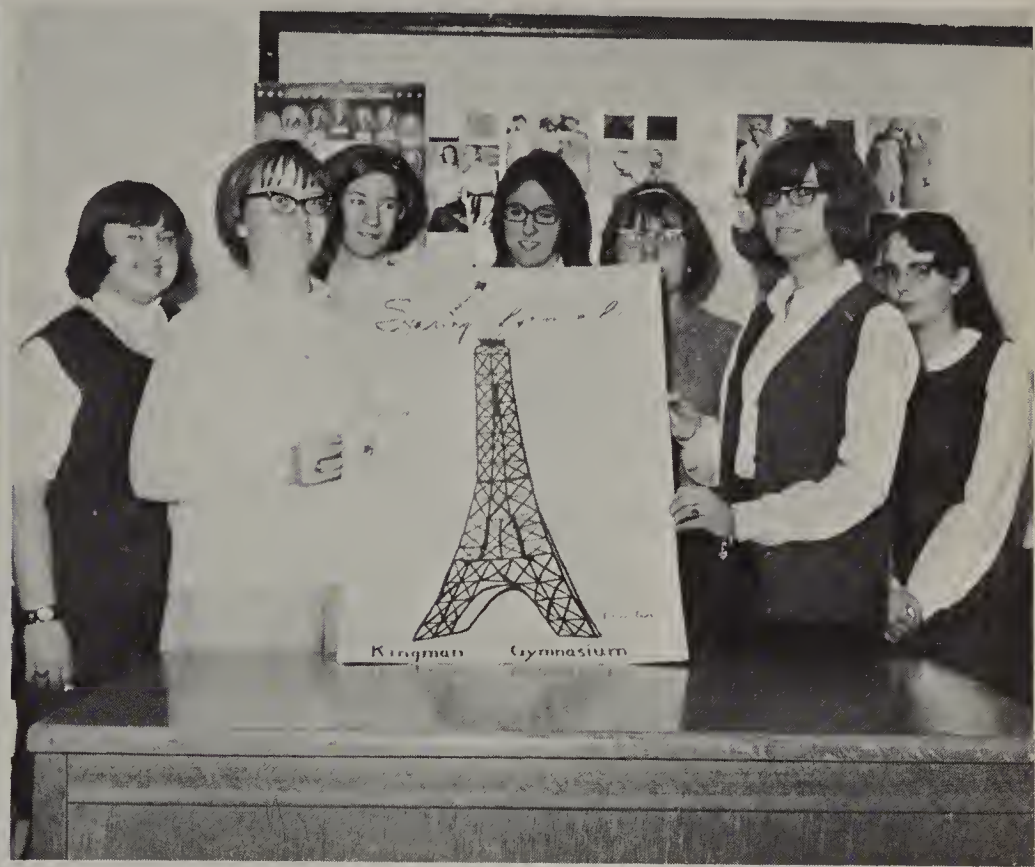

Carole Fetzer talks with a representative from the Sterling School of Beauty Culture who talked about make-up during initiation.
Poster committee for the Spring Formal included: Sue Seversike, Sue VeZain, Nancy King, Judy Varland, Janet Sisk, Debbie Folty and Brenda Winchester.

Carole Fetzer Heads FHA

Beginning with the sale of mums at Homecoming, the Future Homemakers of America combine fun and service by sponsoring various school and community activities.

At the Yuletide season, the members collected stuffed toys to give children at the La Salle County Detention Home. They also entertained residents of the Pleasant View Luther Home and Ryburn King Hospital with Christmas carols.

Again this year, FHA members were busy planning the annual girl-ask-boy Spring Formal held April 3.

Participating in these activities provided benefits, for those who received the most points during the year were treated to a trip in the spring.

Directing FHA activities were Carole Fetzer, president; Pam Folty, vice-president; and Debbie Grobe, secretary-treasurer. Mrs. Johnny Hall was faculty advisor.

Carole Folty holds one of the key posters for the Spring Formal. The 1969 formal was held on April 3.

The officers of FFA this year included: Bruce Funk, secretary; Gary Grenter, president; Dan Hill, reporter; Jerry Harper, treasurer; and Elmer Walter, vice-president.

Patti Rossiter, FFA Sweetheart for 1969, presents Randy Rowe with his award while other members look on.

FFA Has Opportunities for Farm Boys

Mr. Ken Eike, FFA sponsor, addresses the "Ladies and gentlemen, teachers, parents and FFA members . . ." at the FFA banquet.

Elmer Walter sits upon his father's tractor, raring to go!

Activities of the Future Farmers of America continue throughout the entire year. During the summer, delegates went to the state FFA convention, and many members participated in the FFA fair in July.

At the start of school new officers, led by President Gary Grenter, were elected. Several members participated in the land use selection contest, the parliamentary procedure contest; and, in a cooperative effort, won the LaSalle County Plowing Contest.

FFA members won many chapter and sectional awards. The chapter awards were presented at the annual FFA banquet which was held on March 17.

The chapter chose Patti Rossiter as their sweetheart.

Mike Robinson, sentinel, examines a very essential piece of machinery to the farmer.

FFA sponsored an exchange program with Newark High School. Gary Grenter and Larry Rowe spent the day in Newark. Here, Jerry Harper is showing Darryl Johnson and Bryce House from Newark one of the school's tractors.

Buccaneer Staff (First Semester): Judy Royster, feature editor; Diane Hagenbuch, humor editor; Beth Hann, editor-in-chief; Glenna Rexroat, copy editor; Earle Heffley, art editor; Mike Wolf, sports editor; and Mrs. Norma Dodd, advisor.

Phyllis Gebhardt, first semester news editor, types copy for the *Buc*.

Jenny Myers, girls' sports editor, corrects copy for *Buc*.

BUC Informs Students

It was the year of the "offset." *The Buccaneer,* like the *Daily Times* took on a whole new look as a result of the switch from the former "letterpress" to a photolithography process. The type faces, paper stock and the sharpness of photos were all a switch from the traditional look of the paper.

Chosen to advise the newspaper, Mrs. Norma Dodd selected a staff headed by Beth Hann. This group published the *Buc* during first semester.

Upon Mrs. Dodd's resignation from the publication in November advisership was held by Mr. Vernon Adams and Mr. Larry Windsor, while the second-semester staff—beginning with the March 14 issue was led by Sheryl Seaborn.

Buc Staff (Second Semester): Cindy Cupples, circulation manager; Jim Varney, feature editor; Larry Natta, photographer; Bob Sheaff, contributor; Mike Wolf, sports editor; Donna Rosborough, news editor; Sue Holm, fine arts editor; CiCi Fisher, news editor; Sheryl Seaborn, editor-in-chief; and Frances Feser, contributor.

Tammy Fidler, Editor-in-Chief of the "69 *Senior,* ponders over the choice of a picture.

Nancy King, left, and Bonnie Atwood, members of the Yearbook staff, lay pictures out of students to be numbered.

Tammy Fidler Heads '69 Senior

Phyllis Gebhardt, Classes Editor, heaves a sigh of relief as she completes another day's work.

Dick Hasse, left, adjusts his camera as Tammy Fidler, Candy Besse and Marcia Olson work on the student index section of the '69 Yearbook.

Janice Pallai, Nan Sheffel, CiCi Fisher and Ann Mills work on cutlines at a Yearbook Club meeting.

Behind every efficient, hardworking organization are efficient, hardworking people. The yearbook staff had more than its share of this type of people. The editors of the different sections of the yearbook organization have put countless hours of planning, organizing, decision-making and just plain hard work into their sections in order to turn rough, unpolished materials into a great No. 1 yearbook.

These people were Tammy Fidler, Editor-in-Chief; Margo Sexton, Organization Editor; Nancy Norris, Business Manager; Sheila Nelson, Activities Editor; Julie Dierstein, Fine Arts Editor; Jenny Myers, Sports Editor; Phyllis Gebhardt, and Kathy Kossaris, Classes Editors; Debbie Hadsell, Faculty Editor.

Heading the various sections for the '69 *Senior* were Sheila Nelson, Phyllis Gebhardt, Nancy Norris and Margo Sexton.

Jenny Myers, Sports Editor, checks all pictures and copy for her section before it is sent in.

Adviser, Mrs. Sheaff watches Scott Weikart, Robert Sheaff, Chuck Fox, Lu Ann Tures, Sheryl Seaborn and Shelly Schultheis proof read articles for the publication of the *Pirateer*.

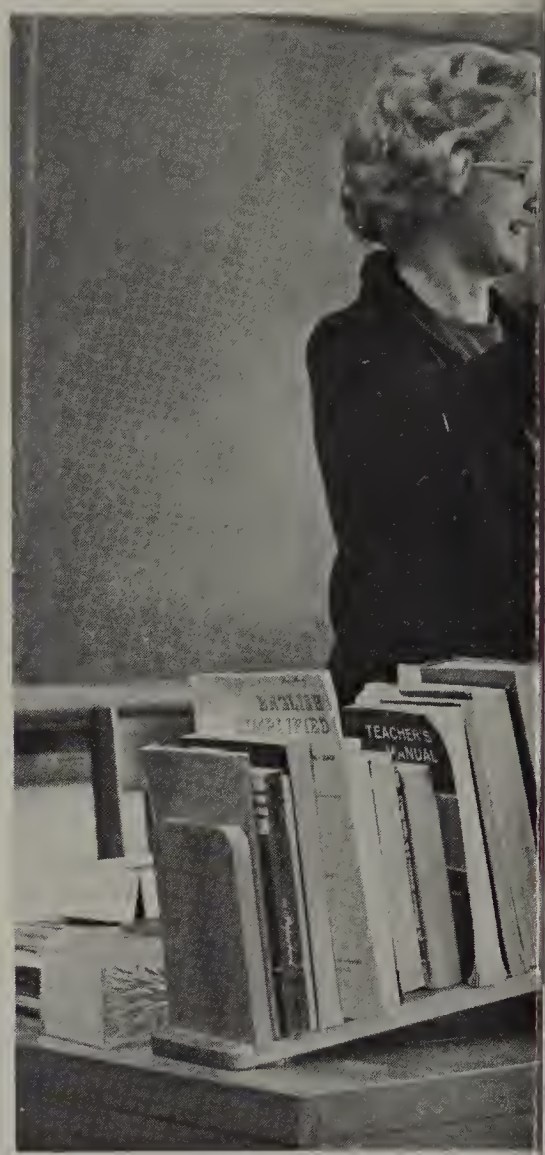

Lu Ann Tures, Chuck Fox, Robert Sheaff and Dale Dembicki choose articles to be typed for the early publication of the *Pirateer*.

Lu Ann Tures, Sheryl Seaborn and Shelly Schultheis read copy at club meeting.

The *Pirateer,* once a supplement of the *Buccaneer,* has been published for five years in its present form. The magazine contains not only essays and creative writing, but also photographs, paintings and drawings. The publication, under the supervision of Mrs. Charles Sheaff, comes out near the end of each year.

Published entirely within the walls of OHS, the *Pirateer* is a unique product. Mr. Russ Batty, Diversified Occupations instructor prints the magazine by the offset process.

Mrs. Sheaff and son, Robert, illustrate to club members drawings and prints used in the '69 *Pirateer.*

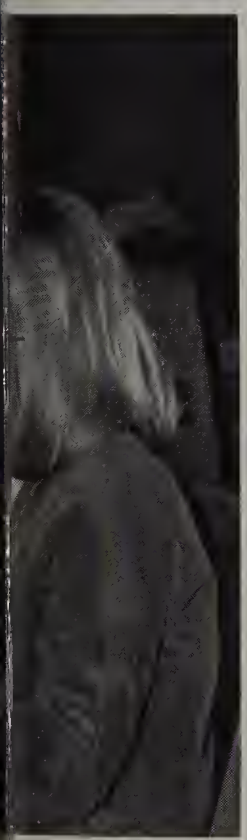

Pirateer Discovers and Acknowledges New Talent

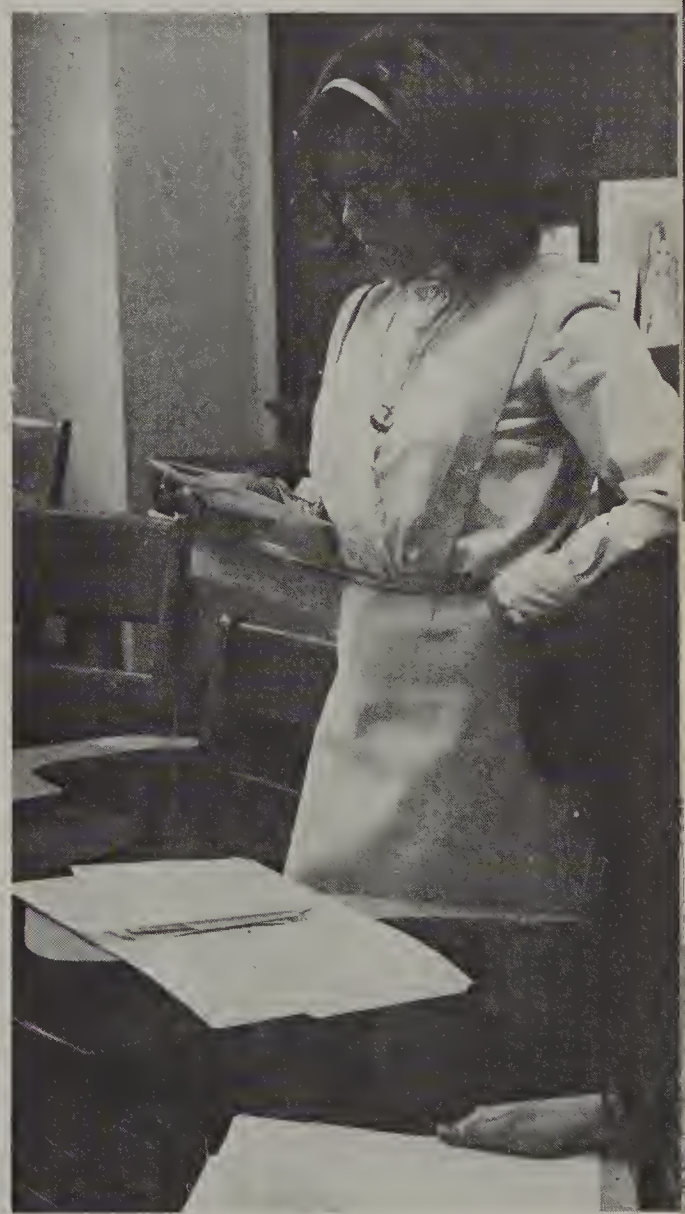

Lu Ann Tures chooses stories to be included in the *Pirateer.*

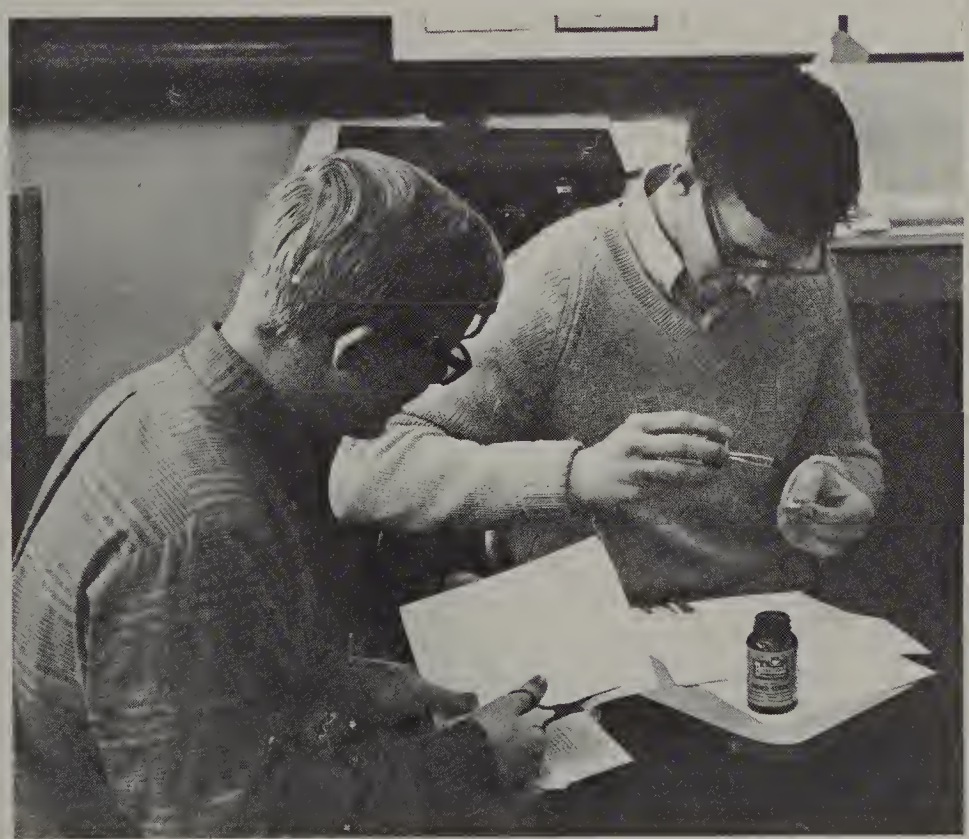

Chuck Fox and Robert Sheaff paste pictures and headlines to the dummy sheets.

Front Row: Kay Trosper, Nancy Norris, CiCi Fisher, Jenny Meyers, Diane Dooley, Laurie Jameson, Margo Sexton, Annette Myre. *Second Row:* Kayla Kossow, Candy Besse, Marta Fidler, Mary Monterastelli, Becky Renwick, Andrea Kossaris. *Back Row:* Kay Sexton, Pat Dooley, Nancy Graham, Judy Lair, Caryl Van Ness, Cheryl Voights, Liz Norris. Absent: Jeanie Zidow, Dixie DeVry.

Poseidon's endurance program included running a mile weekly. Here, Diane Dooley, Kay Trosper, Nancy Norris and Becky Renwick complete their stretch.

Happiness Is . . .

This year, Poseidon presented "Happiness Is . . ." for their annual spring production. Ballets, and the girls in each include:

"Snoopy vs. The Red Baron"—CiCi Fisher and Jenny Myers;

"Seeing Pink Elephants"—Pat Dooley, Nancy Graham, Andy Kossaris, Mary Monterastelli, Caryl Van Ness and Cheryl Voights;

"A Birthday Party"—Candy Besse, Dixie DeVry, Kay Trosper and Jeanie Zidow;

"Bullfrogs"—Marta Fidler, Laurie Jameson, and Becky Renwick;

"Ice Cream Cones"—Candy Besse, Dixie DeVry, Kayla Kossow, Margo Sexton and Jeanie Zidlow;

"Being In Love"—Nancy Graham, Judy Lair, Mary Monterastelli and Caryl Van Ness;

"A Psychedelic World"—Diane Dooley, CiCi Fisher, Kayla Kossow, Liz Norris and Becky Renwick;

"Dreaming In Color"—Diane Dooley;

"Being Pirates"—Dixie DeVry, Marta Fidler, Liz Norris, Becky Renwick and Cheryl Voights;

"Catching Snowflakes"—Laurie Jameson and Margo Sexton;

"Being a 1969 Senior"—Diane Dooley, CiCi Fisher, Laurie Jameson, Jenny Myers, Annette Myre, Nancy Norris, Margo Sexton and Kay Trosper.

"Christmas"—Candy Besse, Kayla Kossow, Judy Lair, Jenny Myers and Liz Norris; and

"Being An American"—Finale.

Poseidon officers included Diane Dooley, president; Kayla Kossow, vice-president; Liz Norris, treasurer; CiCi Fisher, secretary; and Becky Renwick, scribe.

Seniors, left to right include Laurie Jameson, Annette Myre, Diane Dooley, Nancy Norris, Kay Trosper, Jenny Myers, Margo Sexton and CiCi Fisher.

Snowy weather didn't stop Nancy Nanouski, Chrys Porsow, Patty Rossiter, Sue Resser, Debbie Rensch, Cheryl Serby, and Debbie Dobbs from stepping high to the tune of "Thoroughly Modern Millie".

Sue Resser, Cheryl Serby, and Sue Schomas listen attentively to instruction for forming "O" in pre-game.

Practices included Monday and Wednesday after school and Thursday nights with the band. Rehearsing dance routine are Debbie Brady, Sheila Brewer, Chrys Porsow, Sue Resser, Cheryl Serby, and Mariana Kennell.

Pommerettes Have Best Session Ever

The Pommerettes started their season with a new sponsor, Mrs. Nancy Reinhardt. Mrs. Reinhardt was assisted by Miss Karen Bush. The tryouts, in early fall, were restricted to Sophomore, Junior, and Senior girls. All girls trying out must have attained a "C" average.

Twenty girls were selected from the fifty-nine candidates. Four alternates were chosen to march in pre-game and as substitutes. Linda Locke was chosen as secretary.

Three half time shows were presented to the music of "Up Up and Away," "Whipped Cream," and "Thoroughly Modern Millie."

Concentration, good leadership, and diligent practices brought the 68-69 season to a successful close.

"Watch me girls, if I can do it, so can you," Mrs. Reinhardt explains as members Patty Zilm, Chrys Porsow, Debbie Brady, Gaylene Halliday, Debbie Calloway, Rhonda Lenac, Debbie Dobbs, Patty Rossiter, Sue Resser, and Janice Pallai look on.

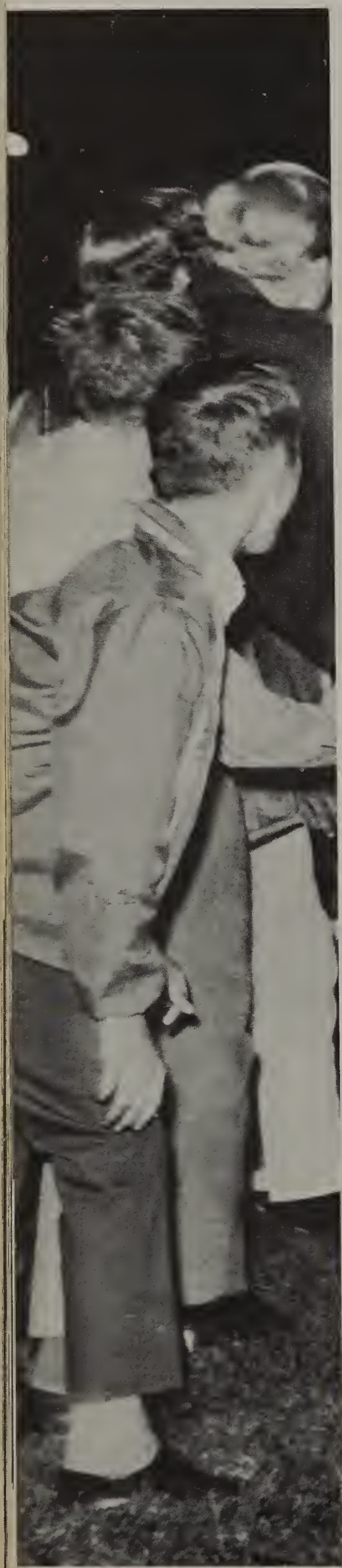

SPORTS

Baseball—Front Row: Larry Christensen, Al Dooley, Rob Defore, Mike Hoskinson, Colen Willis, Roger Damyen, manager Brad Young; *Second Row:* Brian Neilsen, Mike Barber, John Stevenson, Larry Paul, Gary Gerding, Scott Anders, Tom Colborn. *Third Row:* Jay Winner, Dave Varratto, Ken Herington, Dan Eilts, Don Carlson, Mark Gibson. *Back Row:* Coach June Gross, Coach Jim Sutherland, Brad Dooley, Tom Davidson, Jack Myers, and Tom Dodd.

Baseball Pirates Score 9—8 Season

Coaches of this year's baseball team were Mr. June Gross and Mr. Jim Sutherland.

Coach Jim Sutherland's baseball Pirates came out ahead this summer with a winning record of 9—8. Brian Neilsen had the best hitting record as he slugged 18 of 48. Al Dooley was close behind with 15 of 50. Catcher Mike Hoskinson came up with 13 of 50 and Dave Varatto hit 12 of 50.

Brian Neilsen pitched for 6 wins and 1 loss, Al Dooley for 4 and 1 and Ken Herington for 0 and 2.

Ottawa:	7	Oswego:	5
Ottawa:	7	Oswego:	3
Ottawa:	0	Oswego:	2
Ottawa:	3	Sterling:	2
Ottawa:	1	Sterling:	8
Ottawa:	3	Sterling:	2
Ottawa:	1	Sterling:	2
Ottawa:	8	Streator:	5
Ottawa:	6	Streator:	8
Ottawa:	1	Yorkville:	2
Ottawa:	6	Yorkville:	8
Ottawa:	5	Joliet:	0
Ottawa:	5	Joliet:	13
Ottawa:	5	Batavia:	3
Ottawa:	2	Batavia:	3
Ottawa:	6	Morris:	3
Ottawa:	4	Rock Falls:	9

Larry Paul is ready, and waiting, as the ball is thrown.

Brian Neilsen slugs another one, during a home game.

Colen Willis races towards home plate.

JV's Undefeated

The junior varsity cross country team, coached by Marvin Graunke, triumphed for an 8—0 record for '68. The jayvees placed first in the Ottawa Invitational, third at Riverside Brookfield, first at Pekin and second at St. Charles. Also, placing first at both the IV and NCIC runs. At York, freshmen placed tenth, sophomores placed ninth.

Letter winners for the season include Vernon Brady, Read Gage, Bryck Guibor, Jim Habben, Dick Martin, Steve Mattix, Chuck Monroe, Paul Perry, Lonnie Seeman, and John Yednock.

Ottawa	20	East Aurora	55
		West Aurora	65
Ottawa	21	Mendota	40
Ottawa	17	Princeton	38
		Joliet West	39
		St. Bede	76
Ottawa	15	LaSalle-Peru	52
		Morris	77
Ottawa	19	Streator	44
Ottawa	15	Streator	48

Coach Robert Anderson, gives last minute instructions to his boys, during a home meet.

Junior Varsity Cross Country—Front Row: John Yednock, Bryck Guibor, Read Gage, Dick Martin, Steve Mattix, Vernon Brady, Chuck Monroe; *Second Row:* manager Bill Roach, Paul Perry, Stan Willis, Lonny Seeman, Mark Fribbs, Joe Day, Rick Farrell, Bill Myers; *Third Row:* manager Bruce Johnson, Ken Weishaar, Vearl Perry, Mike Gibson, Keith Powell, Dale Roe, John Richardson, Mike Hettel; *Back Row:* Howard Clemens, Randy Denen, Mike Ostrowski, Ken Kimes, Mike Sexton, Carl Hulse, and Coach Marvin Graunke.

Varsity Harriers Place Fifth In State

Thanks to the work of thirteen boys and Coach Robert Anderson, the OHS Varsity Cross Country Team, completed one of the most successful seasons on record, finishing fifth in state and first at the district meet.

In Invitational meets, the Harriers were second at Rockford, first at Pekin, fourth at Peoria, sixth at Sterling, first at St. Charles, second at Riverside-Brookfield, first in the Illinois Valley Conference Run and first at North Central.

In the state meet, Gerry Couch made a spectacular showing, as he finished in fourth place. Bill Rosencrans placed 37th, Ron Laatz, 38th; Bill Emery, 42nd; Tom McCague, 66th; Bill Salamon, 65th; and Mark Gibson, 118th.

Scores:	Mendota—48
Ottawa—15;	East Aurora—42
Ottawa—28;	West Aurora—60
	Princeton—38
Ottawa—22	Joliet West—57
Ottawa—17;	St. Bede—61
Ottawa—16;	LaSalle Peru—42
	Morris—80
Ottawa—19;	Streator—41
Ottawa—15;	Streator—48

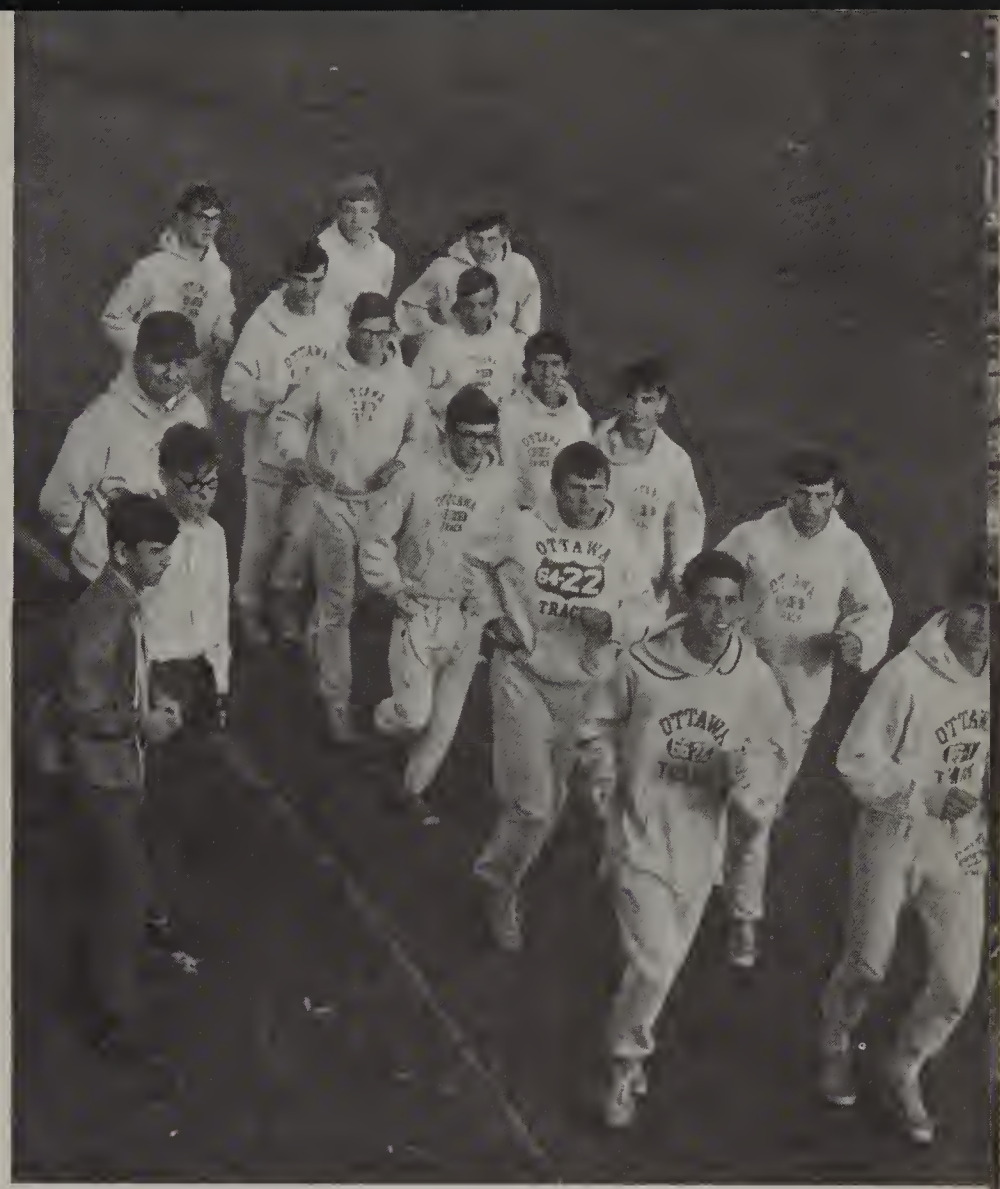

Varsity Cross Country—Front: Bill Emery, Gerry Couch; *Second:* Bill Rosencrans, Ron Laatz; *Third:* Mark Gibson, Bill Salamone; *Fourth:*Tom McCague, Tino Rubio; *Fifth:*Brad Goldman, Gary Scheidecker; *Back*: Dave Kurz, Dale Piercy, and Dan Kiest; And looking on: managers Bill Roach and Bruce Johnson; and Coach Robert Anderson.

Senior, Bill Emery, rests a pulled muscle, under the heat lamp, in the locker room.

Pirates Complete 8—1 Season

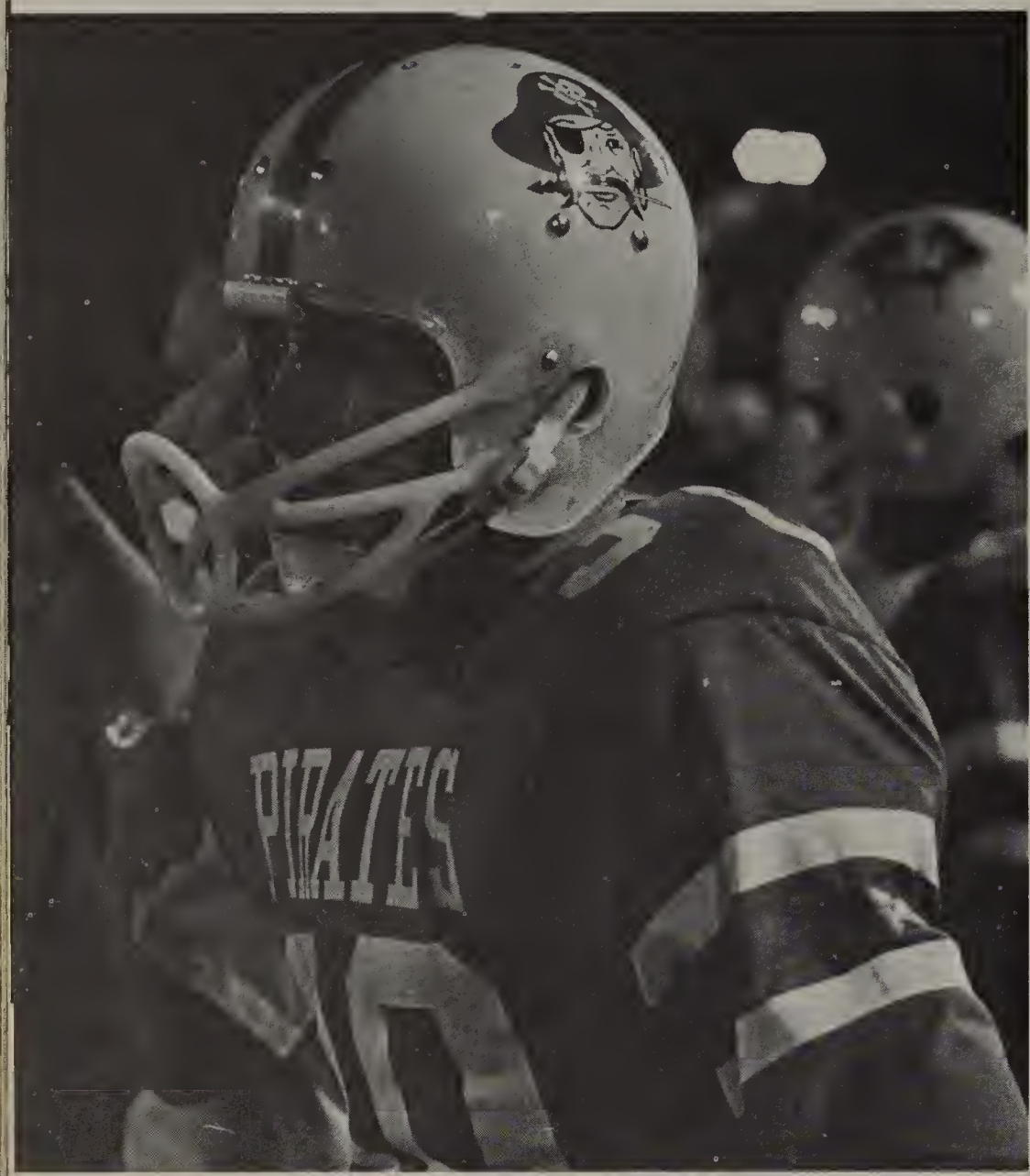

Ted Pumo, carefully watches action from the sidelines.

Seniors, Mike Bretag, Kent Wagner and Mike Barber, feast heartily, at the annual Lion's Club banquet.

Ottawa—34	Morris—	0
Ottawa—33	Mendota—	0
Ottawa—20	LaSalle Peru—	21
Ottawa—14	Dixon—	0
Ottawa—54	Streator—	0
Ottawa—40	Kewanee—	0
Ottawa—27	Sterling—	0
Ottawa—21	Rochelle—	13
Ottawa—62	Marquette—	0

Ending the season on a note of 8—1, Coach Bill Novak and his varsity squad, once again, completed a very successful season. The Bucs scored a total of 305 points, to their opponent's 34. LaSalle Peru and Rochelle were the only teams to score against them.

Brian Neilsen was the leading scorer with 11 touchdowns and 29 PAT's, for a total of 95 points. Mike Barber scored 7 touchdowns, for 42 points.

Neilsen was also the leader in rushing and pass

VARSITY FOOTBALL: *Front Row*—Colen Willis, Monte Monterastelli, John Meling, Guy Gillete, Tom Jobst, Ted Pumo, George Sutherland, Bob Marierhofer, Brian Neilson; *Second Row*—Coach Ron Slack, Coach Ralph Nelson, George Yednock, Gary Grunstead, Gene Duffy, Ron Sanders, Joe Johnson, Paul Vittone, Kent Wagner, Joe Vignali, Tom Dodd; *Third Row*—Ted Kubinski, Wally Kistenfeger, Mike Hoskinson, Jack Myers, Dave Crews, Randy Capitani, Mike Lacke, Dave Cheli, Dan Lubanouski, Tom Melody; *Fourth Row*—Coach Dean Riley, John Wendt, Dave Varatto, Terry Gross, Dave DeWalt, Rick Hornbeck, Roger Nelson, Doug Barr, Don Jakubeck, Bob Foutch, Gary Grenter; *Back Row*—Mark McConnaughhay, Kent Friese, Dan DeBernardi, Kim Besse, Bill Emery, Tom Colborn, Mike Bretag, Mike Barber, Jay Winner, and Tim Jobst.

completions. He carried the ball a total of 119 times for 720 yards and an average of 3.9 per carry, and completed 18 passes for 178 yards and 5 touchdowns. Bob Maierhofer completed 14 passes for 163 yards and 2 touchdowns, and Barber carried the ball 50 times for 447 yards and an average of 8.4.

At the 31st Annual Lion's Club Banquet, Brian Neilsen was named most valuable player. Mike Barber got the Bill Novak Award, for being a boy who made a lasting contribution to the football team and Dan DeBernardi was the recipient of the Rick Wordon Memorial Award, for his achievements on the football field and in the classroom. Brian Neilsen and George Sutherland were named co-captains.

Monte Monterastelli hangs on to the ball as an opposer tackles.

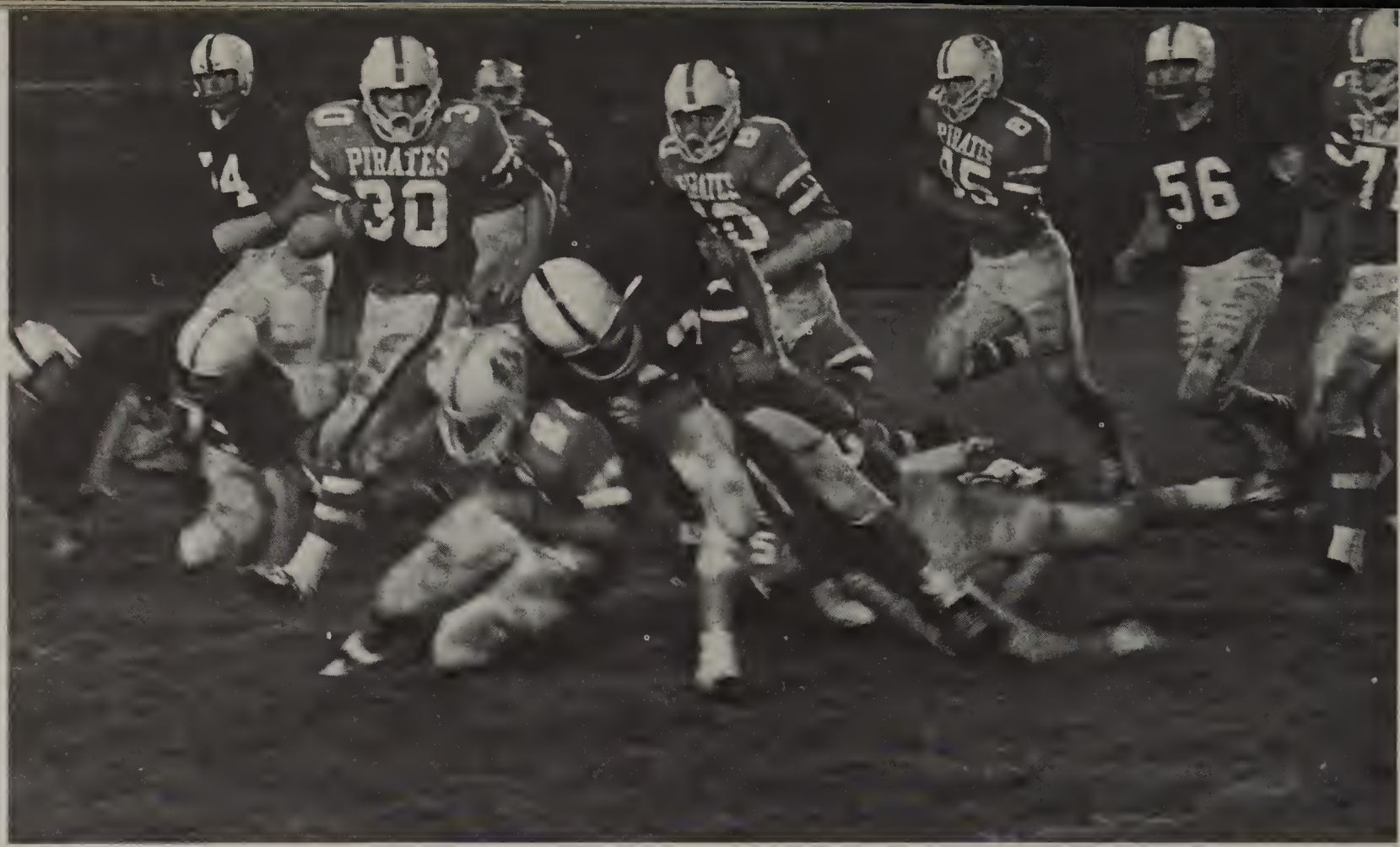

A Morris Redskin is tackled by Brian Neilsen, in action during the first game of the season.

Pirate Power Comes Smashing Through

Junior Halfback, Paul Vittone, snares another pass, during a home game.

Mike Hoskinson sadly watches his teammates practice before a big game.

Members of the '68 Pirate football squad, practice their blocking techniques at a practice session.

JV's and Freshmen Work Hard to Push Pirate Power

A Junior Varsity player snares a pass during the Morris game.

Junior Varsity Football: Front Row—Tom Gross, Roger Carroll, Craig Cavanaugh, Ron Stillwell, Brad Riley, Ken Geiger, Harry Nangle, Joe Willet; *Second Row*—Rick Miller, Bob Riebe, Rick Engel, Dennis Leamy, Jim Rowney, Gary Vicini, Jay Hamalle, Howie Meeker, Everett Smith; *Third Row*—Larry Price, Gale Landers, Brad Young, Harold Anderson, Wayne Leal, Dave Brickert, Scott Anders, Don Leipold, Mike Doherty, Doug Lacke, Dan Varrato; *Back Row*—John Malone manager, Rick Honer, Stephen Nelson, Dan Eilts, Mike Weed, Dick Reimers, Anthony Martin, Bob Nevin, Pat Melody, Rod Smith and Mike Elzer.

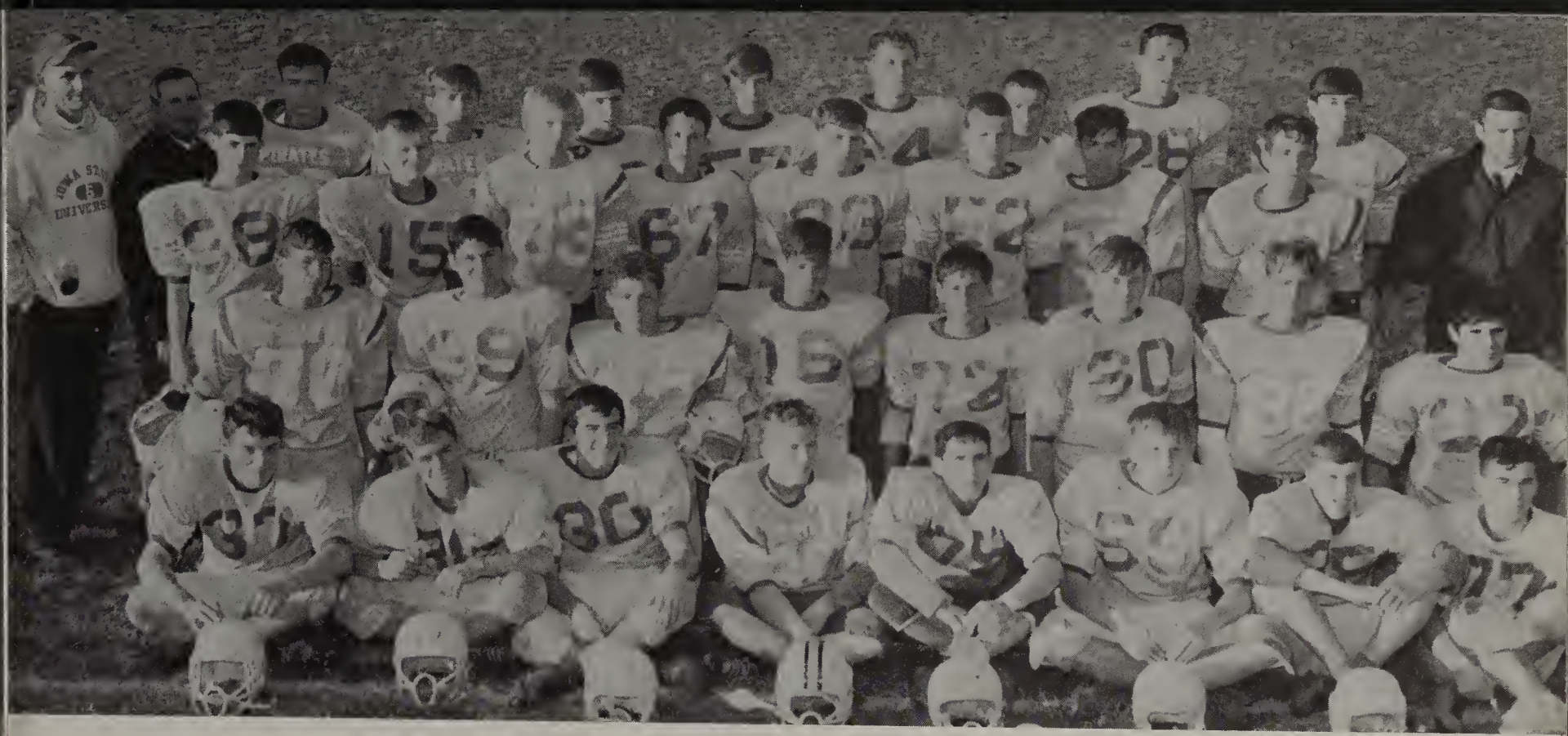

Freshmen Football: Front row—Phil Godfrey, Dan DeWalt, Wayne Barr, Tom Meling, Mike Haage, Marty Martin, Dave Hatten, Bill Rogers; *Second row*—Bill Krug, George Lucas, Vince Mitchell, Tom Jackson, John Cheli, Ken Stohr, Curt Simonson, Rick Strobel; *Third row*—Randy Bretag, Leo Johnson, Jim Wyatt, Mickey Stevens, Kevin Galley, Jerry Zidow, Dan Grove, Steve Burns; *Back row*—Coach Sutherland, Coach Raudonis, Gene Kistenfeger, John McNamara, Bill O'Connell, Mike Brewer, Dave Haefflee, Tom Miller, John Rinker, Jon Kranov and Coach Vancil.

Junior-Varsity

Ottawa—46	Morris—14
Ottawa—12	Mendota—12
Ottawa— 0	LaSalle— 7
Ottawa— 7	Dixon— 7
Ottawa—27	Streator—14
Ottawa—20	Kewanee— 0
Ottawa— 0	Sterling— 6
Ottawa—32	Rochelle— 7
Ottawa—13	Marquette—32

Freshmen

Ottawa—18	Earlville— 9
Ottawa—12	Hall— 7
Ottawa—13	Mendota— 0
Ottawa—27	Marquette—26
Ottawa—27	Morris—19
Ottawa—20	Streator—14
Ottawa— 7	LaSalle—21
Ottawa—19	St. Bede—28

Freshmen Football: Front row—Ken Damron, Dan Savage, Bob Knottek, Bob Deak, Gary Modesitt, Reggie Zears, Ken Johnson, Larry Gerding; *Second row*—Robert Cavanaugh, Bill Willet, Rick Ross, Paul Lotz, Tom Thomas, Mike Skul, Rick Grobe, Steve Tuftie, Robbie Rodriguez, Dave Bernardini; *Third row*—Tom Darif, John Franzen, Jeff Reeder, Dave Cross; *Back row*—Kent Marshall, Craig Varland, Mark Varland, Mark Clark, Dave Hulslander, Mike Duncan, Rick Wallem, Larry Knoll, Mike Staff and Don Cunico.

Pirates Take NCIC Honors

Varsity Basketball: Front Row—Dave Weedon, Tom Colborn, Steve Ott, Dan DeBernardi; *Second Row*— George Sutherland, Mike Barber, Mike Hoskinson, Tom Haeberle; *Third Row*— Wally Kistenferger, Dave Varrato, Dale Piercy, Terry Gross; *Back Row*—Randy Fike, Monte Monterastelli, Larry Carroll and Chuck Olson.

Chuck Olson leaps into the air with a layup during the Kewanee game.

Larry Carroll tips it to Ottawa.

Bucs Complete 22—6 Season

Ottawa— 73	Marquette—55
Ottawa— 70	LaSalle-Peru—72
Ottawa— 71	Pontiac—59
Ottawa— 76	Rock Falls—54
Ottawa— 75	Farragut—61
Ottawa— 59	Newark—47
Ottawa— 84	Joliet Central—60
Ottawa— 64	Argo—66
Ottawa— 70	Taylorville—55
Ottawa— 58	North Chicago—54
Ottawa— 68	Streator—51
Ottawa— 51	Rochelle—43
Ottawa— 83	Sterling—68
Ottawa— 75	Morris—62
Ottawa—103	Mendota—93
Ottawa—112	Hall—48
Ottawa— 38	Streator—42
Ottawa— 79	Dixon—65
Ottawa— 62	LaSalle-Peru—79
Ottawa— 74	Geneseo—57
Ottawa— 61	St. Bede—75
Ottawa— 91	Kewanee—63
Ottawa— 95	Marseilles—60
Ottawa— 75	Princeton—61
Ottawa— 77	Minooka—33
Ottawa— 79	Marquette—54
Ottawa— 67	Streator—68

Coach Dean Riley and his basketball Pirates ended their season on a note of 22 wins and 6 losses, as they lost to Streator in the championship game of the Ottawa Regional Tournament.

However, they captured the North Central Conference championship, and finished fourth in the Illinois Valley Conference.

In final statistics for the season, Tom Haeberle was leading scorer with a total of 478 points and a 17.1 average. Mike Barber was second with 415 points and an average of 15.3.

Larry Carroll was named Most Valuable player by his teammates while Tom Haeberle won the Free-throw Award. Carroll finished with a total of 327 points and 295 rebounds. Haeberle hit 81.7 percent of his shots from the charity stripe.

Mike Barber and Haeberle were co-captains of the 1968-69 squad and Tom Colborn and Wally Kistenfeger were named co-captains for the 1969-70 season.

As a team, the Bucs scored a total of 2,047 points for an average of 73.1. Their opponents scored 1,658 for a 59.2 average.

The Bucs also won the Morris Holiday Tournament and won the consolation championship of the Pekin Holiday Tournament.

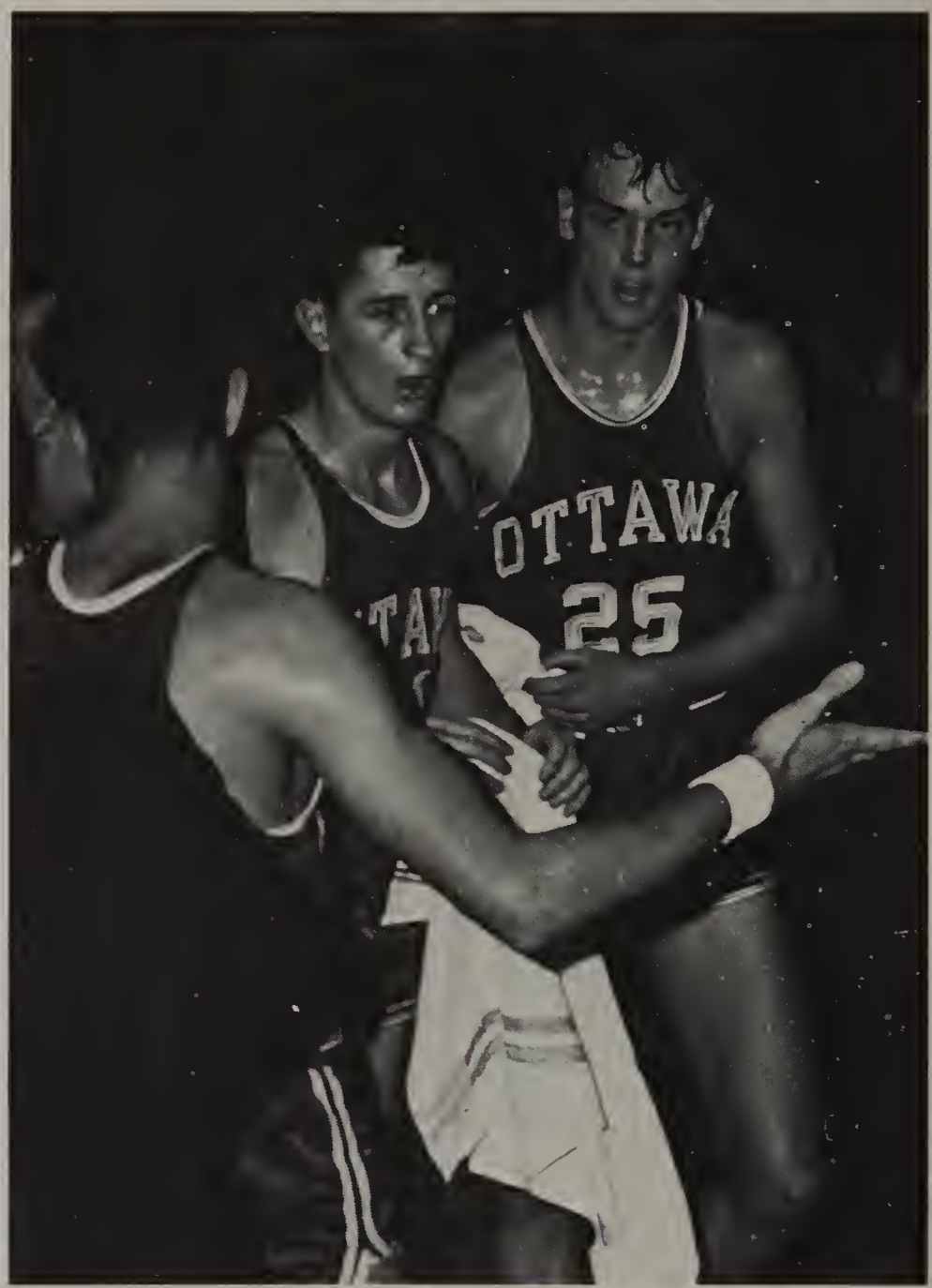

Mike Barber and Chuck Olson "take a breather" during a rough Mendota game.

Coaches Dean Riley and Lyle Guenther discuss strategy plans during a preliminary game.

Tom Haeberle happily warms the bench with other starters after his record breaking 40 points.

Victory for the Pirates! Tom Haeberle and Larry Carroll ham it up in the locker room.

Mike Barber leaps into the air for two points, as he is flanked by a Cavalier.

Junior Varsity Basketball:

Ottawa—51	Marquette—50
Ottawa—50	LaSalle-Peru—48
Ottawa—68	Pontiac—59
Ottawa—51	Rock Falls—53
Ottawa—69	Princeton—34
Ottawa—79	Pontiac—42
Ottawa—58	Streator—36
Ottawa—53	Rochelle—43
Ottawa—54	Sterling—45
Ottawa—54	Morris—53
Ottawa—65	Mendota—55
Ottawa—69	Hall—59
Ottawa—66	Streator—52
Ottawa—55	Dixon—66
Ottawa—49	LaSalle-Peru—50
Ottawa—61	Geneseo—29
Ottawa—66	St. Bede—36
Ottawa—58	Kewanee—45
Ottawa—75	Marseilles—54
Ottawa—76	Princeton—62
Ottawa—61	Argo—47
Ottawa—59	Thornridge—69
Ottawa—50	Bradley—47

JV's Finish with 20—4 Mark

Jump high!—Higher than the other guy! Keith Clements tips the ball to fellow freshmen.

Reed Cage scrambles for the ball while he is surrounded by Dixon opponents, in J.V. action.

Junior Varsity Basketball: Front Row—Manager Larry Price, Brad Riley, Scott Anders, Gale Landers, Pete Bokus, Bob Nevin, Mark Varland, Dan Eilts, Manager Don Harris; *Back*

Freshmen Basketball: Front Row—John Franzen, Joe Day, Kevin Galley, Gary Vicini, Robbi Rodriquez, Mickey Stevens, Bill Krug, Jerry Zidow; *Second Row*—Manager Mark Fribbs, Bill O'Connell, Marty Martin, Mike Brewer, Tom Miller, Keith Clements, John Rinker, Keith Powell, Manager Bill Swenhaugen; *Back Row*—Coach Gary Vancil, Dave Haeffle, Jim Duback, Ken Kimes, Tom Gross, Bill Nagle, Craig Varland, Dave Hatten, and Coach Bill Hamilton.

Frosh Complete 18—3 Season

Row—Coach Morran, Rod Smith, John Muus, Rick Honer, Dick Rimers, Reed Gage, Doug Martin, Jim Muus, Rusty Wells and Coach Harris.

Freshman Basketball Scores
Freshmen "A" Team

Ottawa—52	Marquette—23
Ottawa—50	Pontiac—47
Ottawa—57	LaSalle-Peru—41
Ottawa—51	Mendota—47
Ottawa—54	St. Bede—45
Ottawa—66	Hall—30
Ottawa—55	Morris—28
Ottawa—39	Streator—32
Ottawa—61	Sterling—50
Ottawa—71	Marquette—38
Ottawa—93	Hall—26
Ottawa—48	LaSalle-Peru—51
Ottawa—54	Mendota—53
Ottawa—46	Streator—50
Ottawa—63	Newark—34
Ottawa—69	St. Bede—49
Ottawa—49	Morris—44
Ottawa—97	Princeton—48
Ottawa—74	Marquette—47
Ottawa—73	Mendota—65
Ottawa—53	Streator—58

Freshman Basketball Scores
Freshmen "B" Team

Ottawa—55	Marquette—23
Ottawa—45	Pontiac—33
Ottawa—26	LaSalle-Peru—24
Ottawa—55	Mendota—47
Ottawa—29	St. Bede—25
Ottawa—50	Hall—31
Ottawa—45	Morris—33
Ottawa—41	Sterling—42
Ottawa—61	Marquette—11
Ottawa—42	Hall—17
Ottawa—44	LaSalle-Peru—46
Ottawa—45	Mendota—37
Ottawa—54	Newark—26
Ottawa—55	St. Bede—46
Ottawa—51	Morris—33

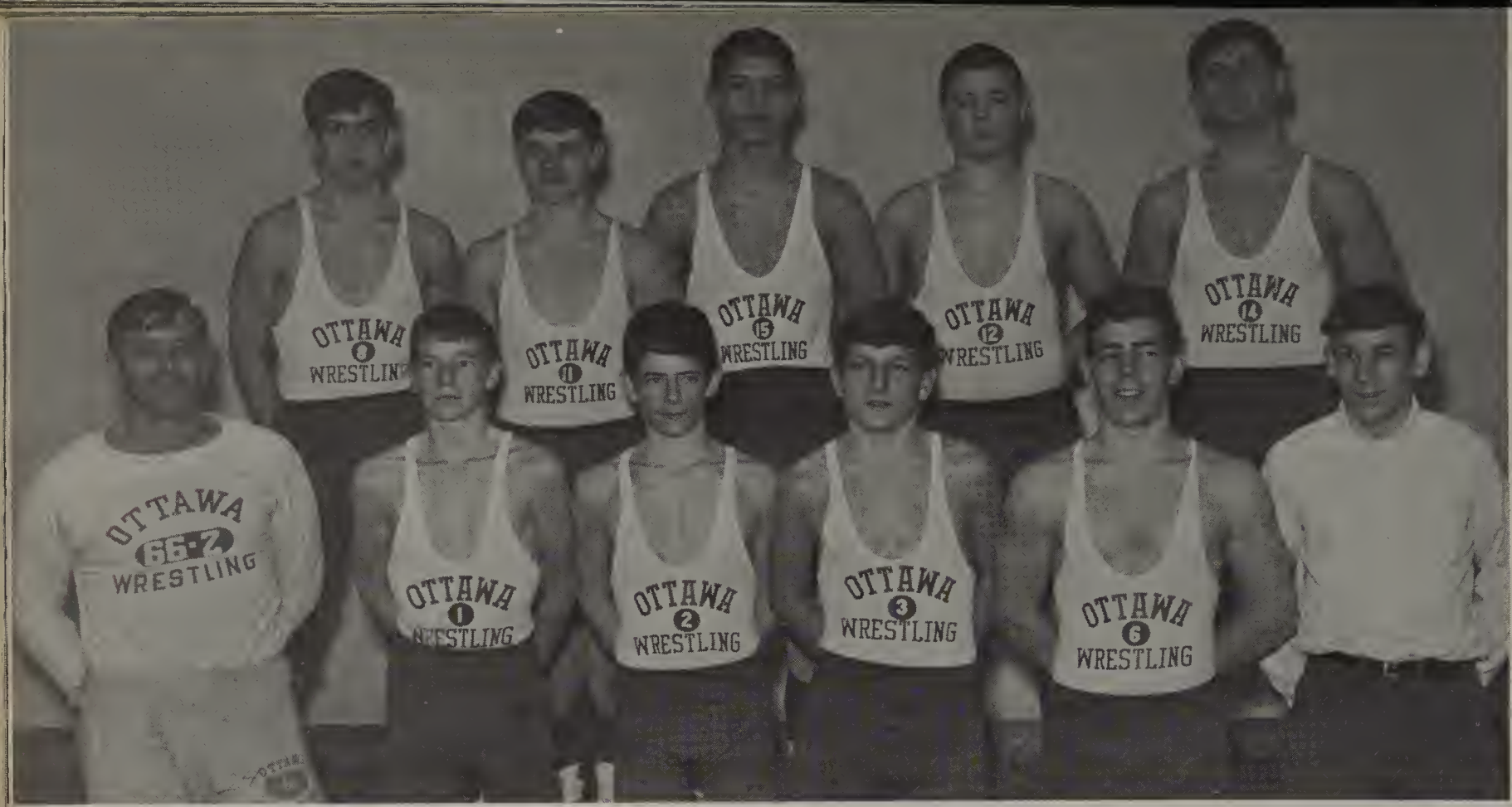

Junior Varsity Wrestling: Front Row—Coach Bud Sand, Joe Cerri, Randy Bretag, Tom Wilhelm, Steve Rodgers, Manager Gene Carlson; *Back Row*—Ralph Mathes, Harold Anderson, Dan Lubanowski, Randy Constantine and Roger Nelson.

Five Wrestlers Advance to Champaign

Varsity Wrestling:

Ottawa—31	Wilmington—11
Ottawa—18	Dixon—22
Ottawa—24	Morris—17
Ottawa—22	LaSalle-Peru—21
Ottawa—46	Streator—6
Ottawa—25	Normal U. High—16
Ottawa—29	Pekin—14
Ottawa—23	Rock Falls—19
Ottawa—56	Streator— 0
Ottawa—20	Joliet Central—22
Ottawa—38	Geneseo— 0
Ottawa—40	Kewanee— 0
Ottawa—41	Champaign— 5
Ottawa—35	Gibson City— 9
Ottawa—37	Central— 3
Ottawa—13	Sterling—30
Ottawa—40	Princeton— 6
Ottawa—29	Yorkville—10
Ottawa—23	Lockport Central—16
Ottawa—37	Rochelle—11

Coach Robert Raudonis and his varsity wrestlers call this season, "the year of the record." They finished with a total of 17 wins and 3 losses.

Five boys won either first or second place at the Sectional Tournament and advanced to state competition. These boys include Dave Cheli, Bob Lyle, Ron Olson, Paul Vittone and Tim Eichhorn. The Pirates also won the District and Sectional titles.

Awards of the season include: The Pin Award, to Paul Vittone; Most Improved, to Gary Grunstad and Tim Eichhorn; Most Valuable, to Bob Lyle; and the Coach's Trophy to Ron Olson.

Seniors Bob Lyle and Ron Olson, and Junior Colen Willis were voted as Honorary Captains.

Bob Lyle makes his move.

Varsity Wrestling: Front Row—Coach Robert Raudonis, Bob Lyle, Mike Poulakos, Joe Johnson, Ron Olson, Tim Eichhorn, Elmer Walter; *Back Row*—Paul Vittone, Dave Cheli, Gary Grunstad, Colen Willis, Ted Kubinski, and Larry Christensen.

An Ottawa wrestler holds down his opponent in the District meet.

Joe Johnson works carefully to down his opponent.

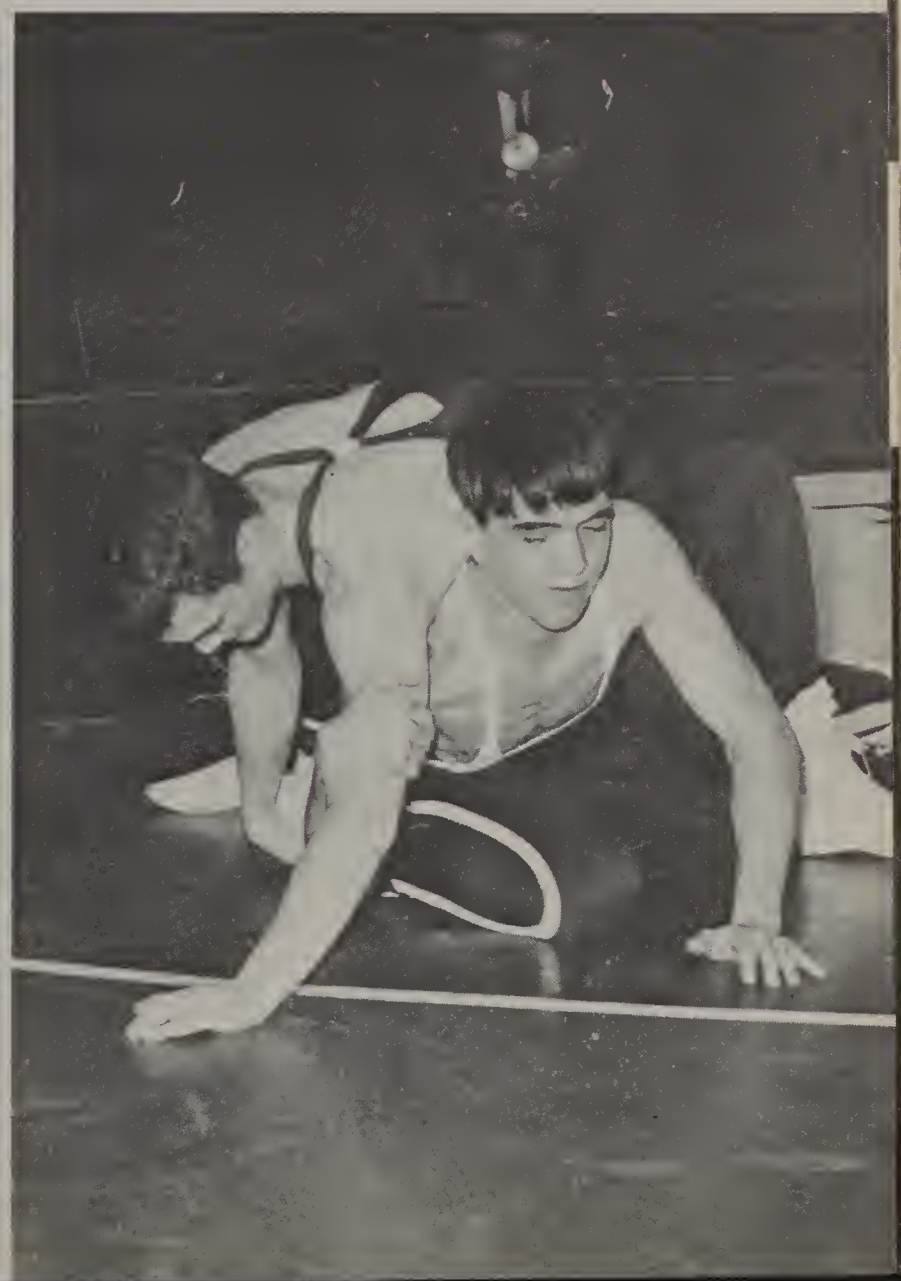

Harvey Clemens and Bryck Guibor announce the diving events.

Ottawa—43	Joliet East—1
	Joliet West—28
	Joliet Central—23
Ottawa—40	Marmion Military—55
Ottawa—55	Elmwood Park—39
Ottawa—62	Lockport Central—32
Ottawa—75	Auburn—101
	Freeport—57
Ottawa—53	Streator—42
Ottawa—61	Springfield Lamphier
Ottawa—61	Springfield Southeast—34
Ottawa—65	Springfield Lamphier—30
Ottawa—57	Lockport Central—37
Ottawa—71	Springfield Lamphier—24
Ottawa—51	Streator—44
Ottawa—71	DeKalb—35
Ottawa—42	University High—53
Ottawa—60	DeKalb—35
Ottawa—41	Marmion Military—54

Coach John Huber and his tankmen finished their '68-'69 season with a mark of 14—4.

Bill Rieman received the most valuable swimmer award for the second year, as he contributed a total of 133 individual points. Bryck Guibor was named most improved and Phillip Godfrey received the Best Freshman Swimmer award.

Mike Fiedler was voted by his teammates as next years' captain. Captains this year were Bill Rieman and George Hopper.

Tankmen Complete 14—4 Season

Swim Team: Front Row—John Carlson, Harvey Clemens, Stan Willis, Jack Myers, Bryck Guibor, Mike Doherty, John Duffin, Mike Fiedler; *Second Row*—John Genter, Scott Stewart, Ray Burke, Dave Heaton, Les Johnson, Rich Knottek, Marty Neil, Bill Leighton, Jim Habben; *Back Row*—Howie Clemens, Phil Godfrey, Mike Weed, George Hopper, Bill Rieman, Gary Hahn, Marty Less and Doug Lacke.

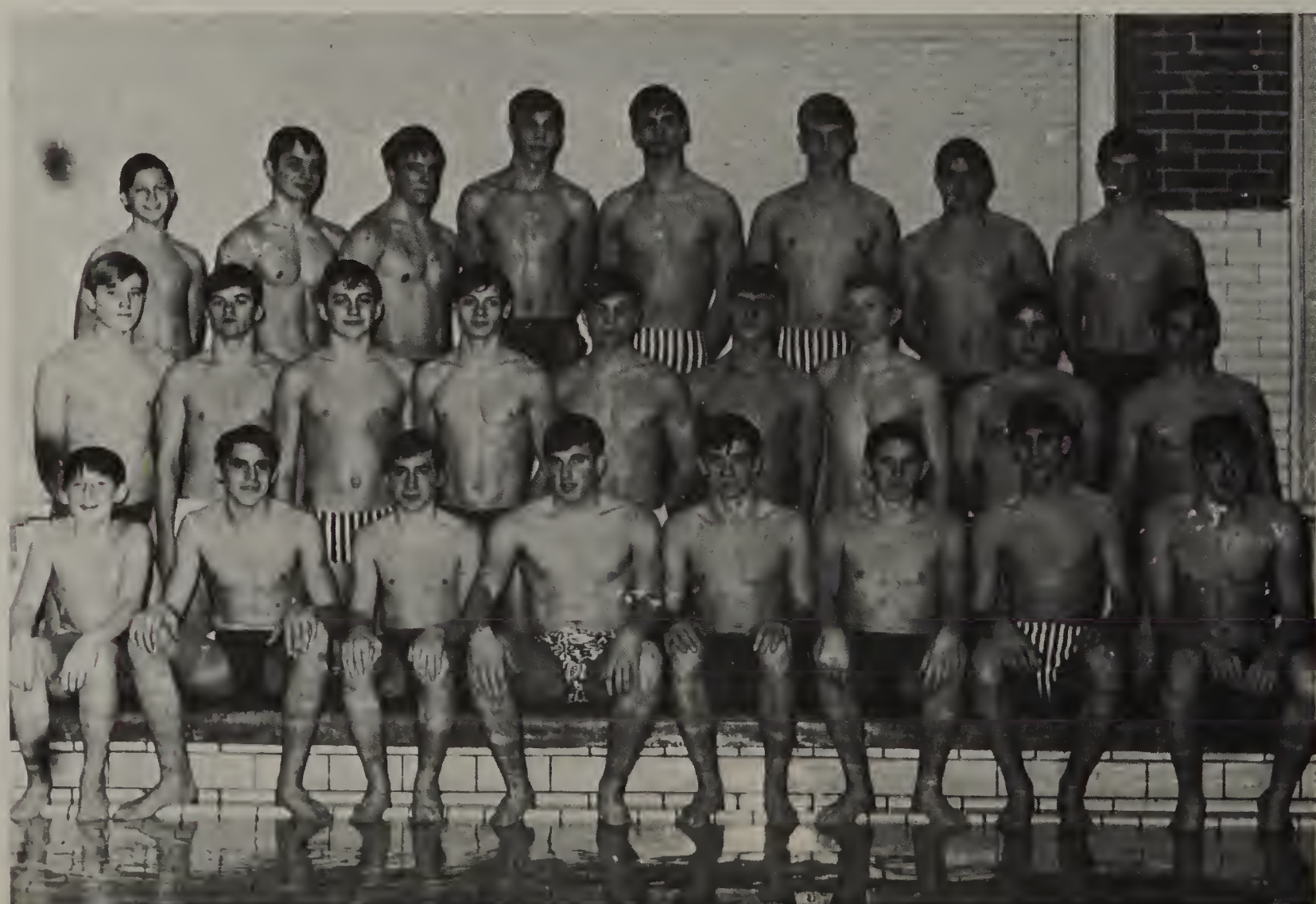

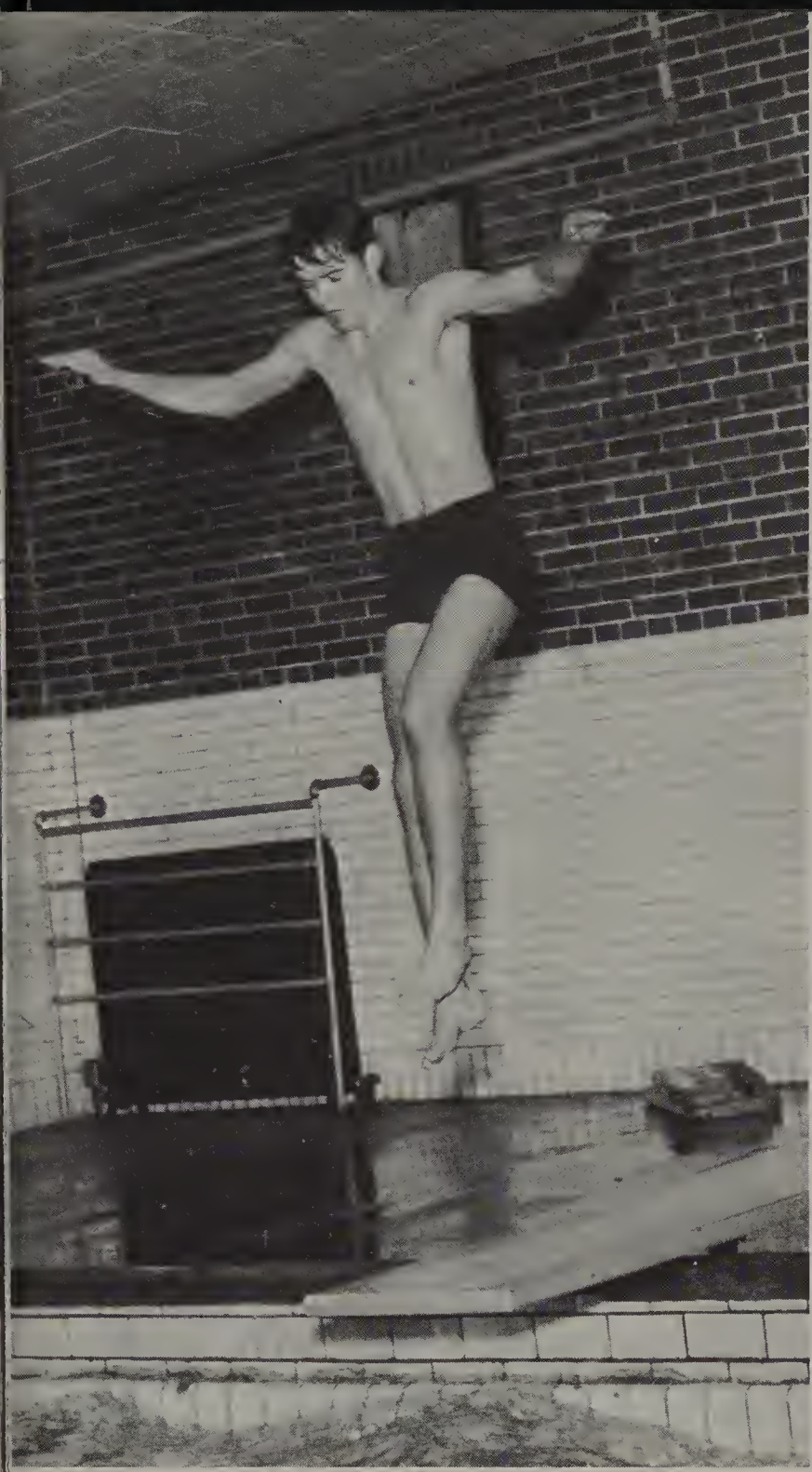

Scott Stewart makes a careful approach for another successful dive.

Les Johnson flips through the air with the greatest of ease.

Jim Habben churns his way through the water.

Varsity Cheerleaders: Sheila Schomas, Kathy Totel, Tammy Fidler, Mary Ellen Landers, *(Top)* Marcia Olson, and Laura Sandrolini.

Cheerleaders Boost School Spirit

Kathy Totel

Mary Ellen Landers—captain

Tammy Fidler

JUNIOR VARSITY CHEERLEADERS—*Front*—Mary Jo Wendt, Denise Atkinson, Laurie Spicer; *Back:* Robin Riley, Marcy Chalus and Donna Hasse.

Junior Varsity Cheerleaders decorate the goalpost before the Homecoming football game.

Cheerleaders Laura Sandrolini and Sheila Schomas, add spark to the players' locker room.

Paul Vittone seems to be pointing out something interesting to Laura Sandrolini and Rhonda Lenac in the locker room.

ACTIVITIES

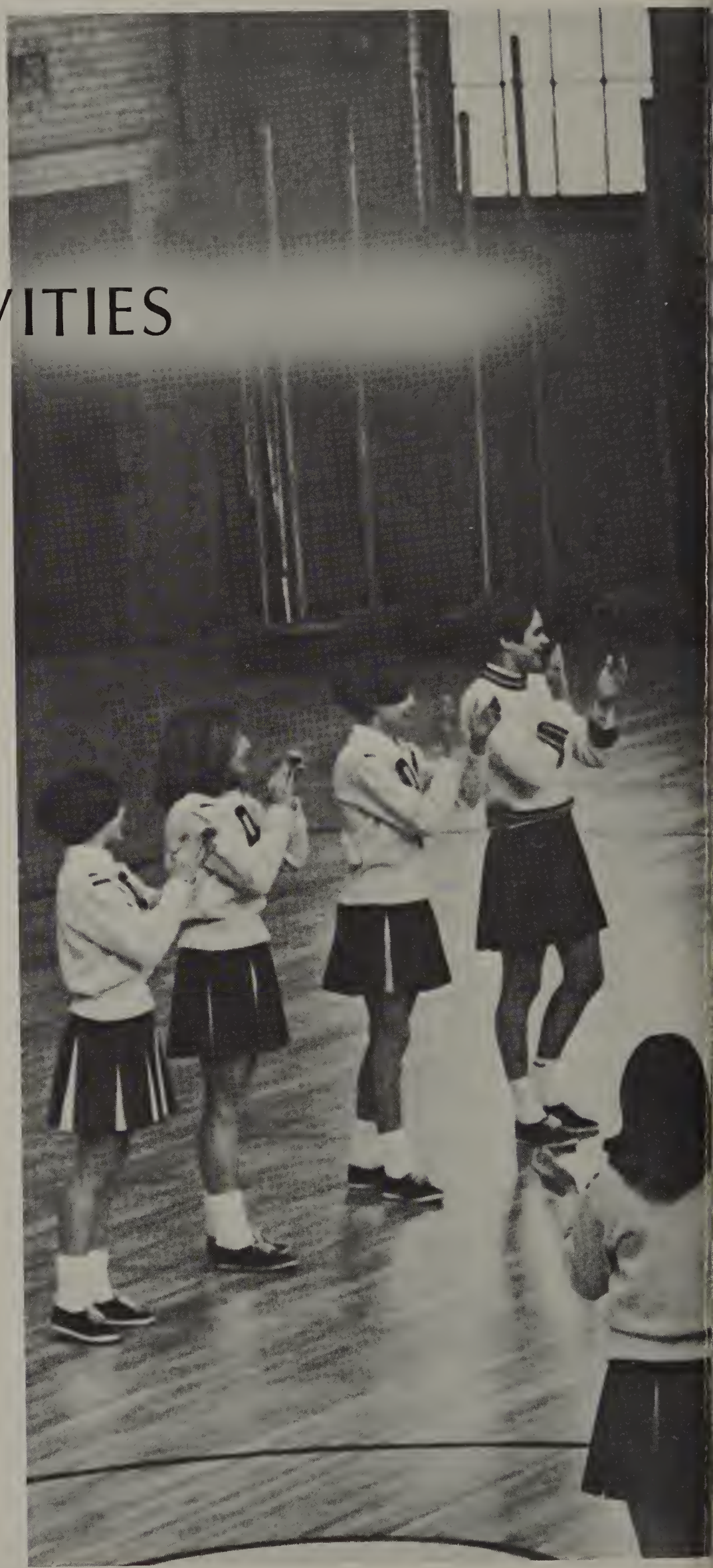

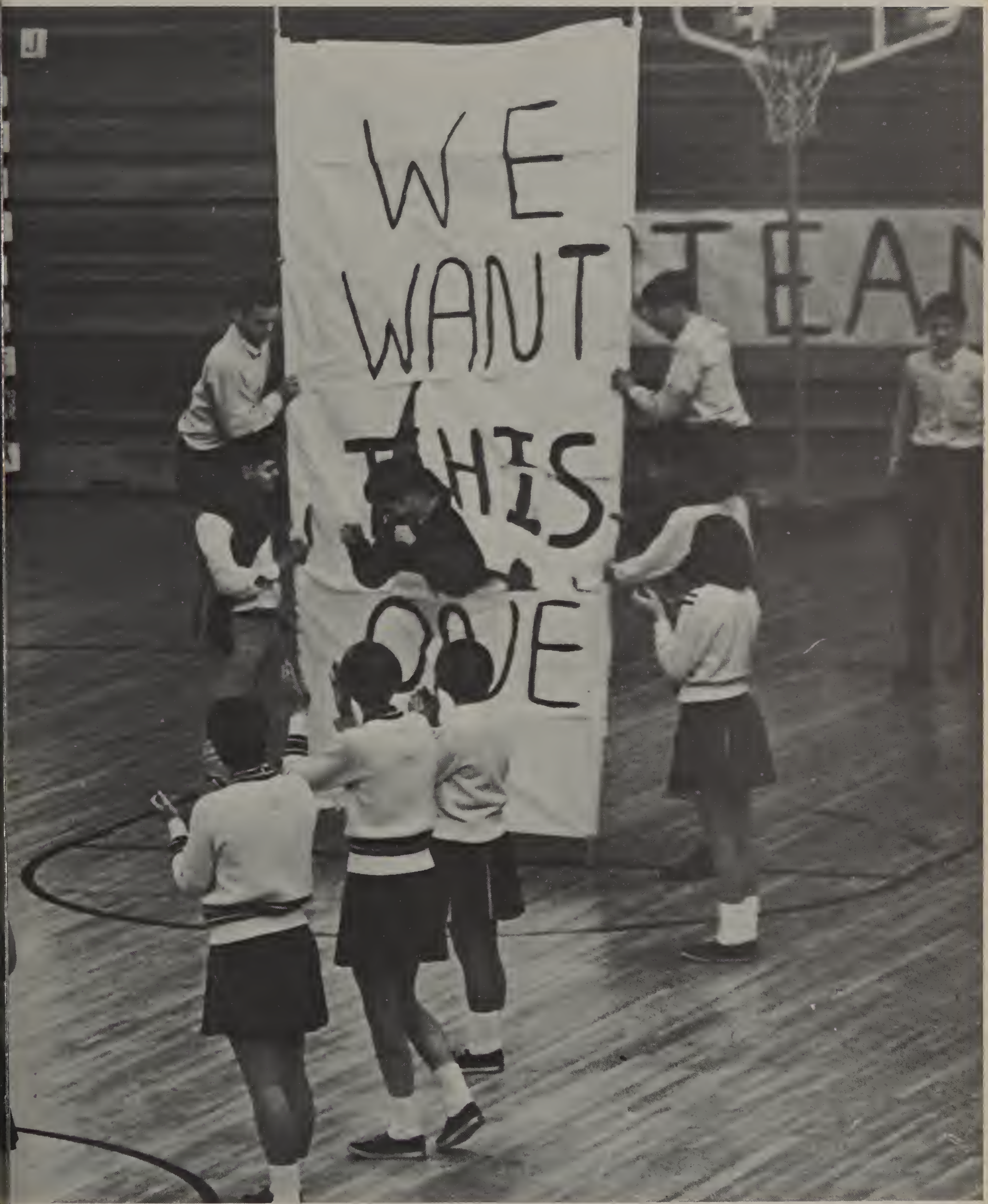
WE
WANT
THIS
LOVE

OHS Spirit Overcomes Dixon

'69 Seniors captured first place with "Hold' Ol Duke."

The Sophomores entered the float competition with the theme "De-Feet 'Em."

Many hands went into the building of the floats. Here are Juniors, Joan Brumwell and Bob Andrews, working diligently to create their masterpiece.

For Homecoming Victory

Finishing third, were the Juniors with "Plow 'Em Under."

Trailing close behind the Seniors, the Freshmen came in second in the float competition.

Pam Stewart and John Gerding dance to the music of the "Depression."

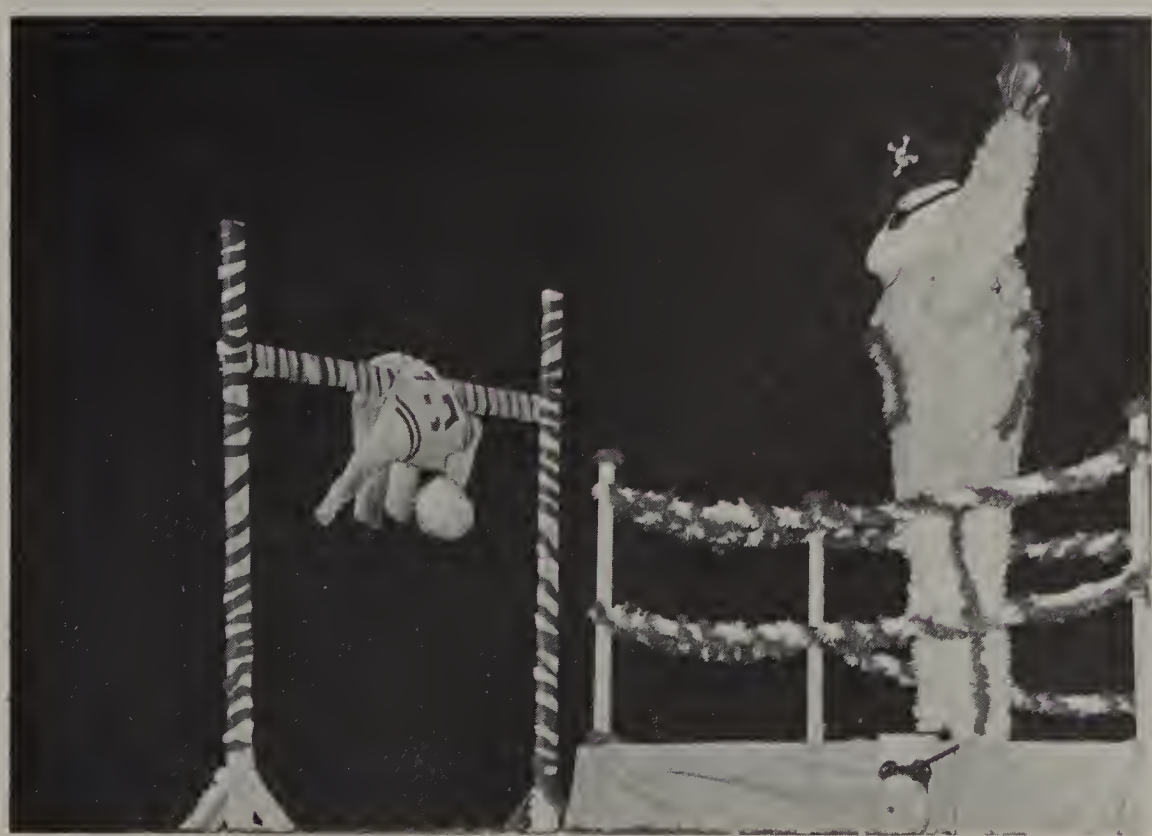

After racing through the streets of Ottawa, the OHS student body warmed up with rousing spirit around a blazing bonfire. The next night, hundreds of fans with frozen toes and noses cheered the Pirates on to victory. Amid the romantic atmosphere of the Armory, couples danced to the music of the "Depression."

Queen Karen Reigns

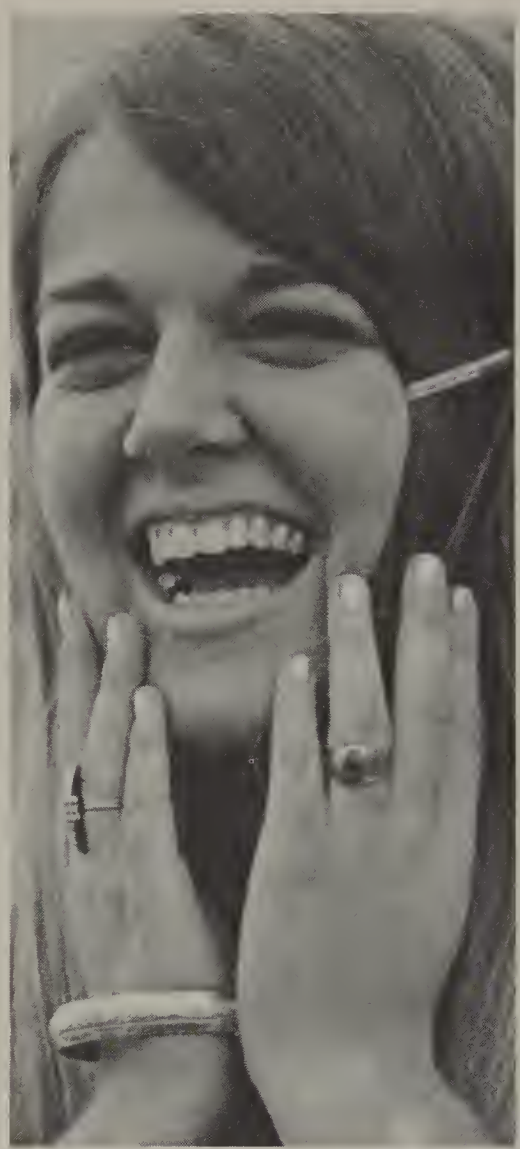

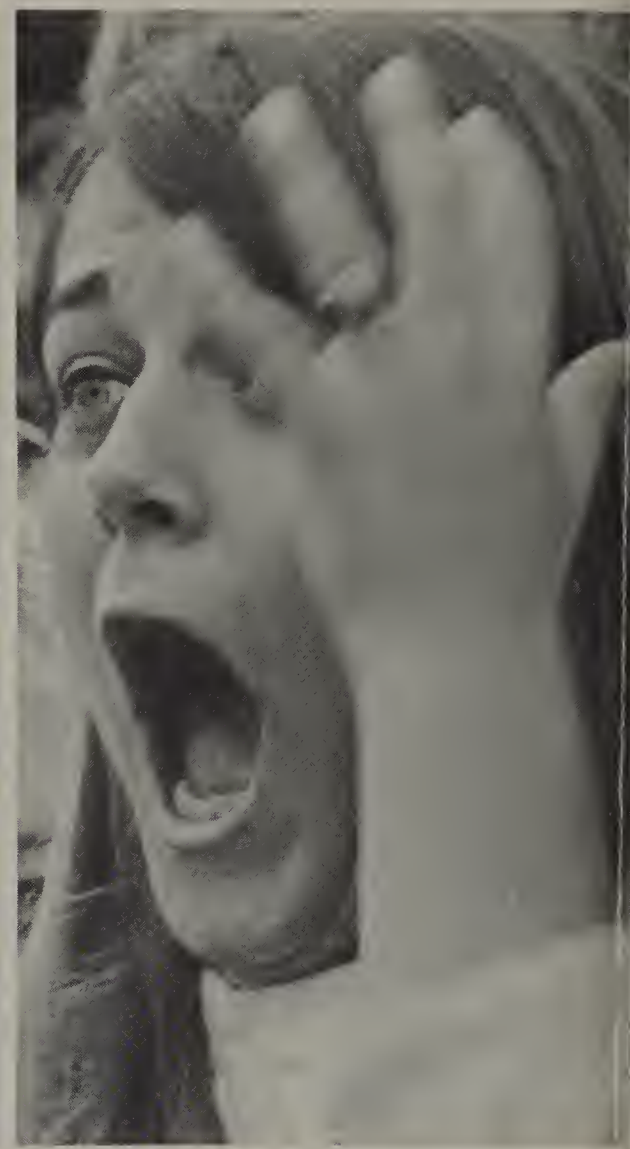

Freshman
Joan Serby

Sophomore
Chrys Porsow

Junior
Rhonda Lenac

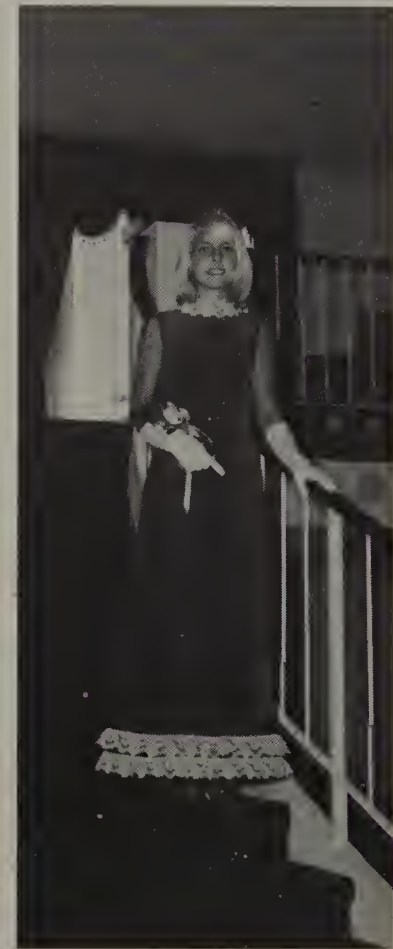

Senior
Debbie Scott

"It's a Christmas World"

A new shimmering reflector ball highlights the decorations of the 1968 Winter Formal.

Tom Haeberle and Cheryl Serby examine the Memoire book.

The first Winter Formal was held on Saturday evening, December 14, 1968. It was sponsored by the Civic Council. Carrying out the theme, "It's A Christmas World", the Gym was decorated in red and white with a huge snowman and wintery murals adding to the splendor of it all.

The committees for the evening were Decorations, Jane Dille and Tim Jobst; Publicity, Laurie Gage; Chaperones, Sheila Nelson; Seating, Karen Danelson and Tim Jobst; Tickets, Barb Parkins and Marcy Chalus; and Orchestra, Darlene Lawsha.

Monte Monterastelli and Debbie Rensch hungrily look over the refreshments.

Freshmen Have Their Two Big Nights

The annual Freshmen Mixer, sponsored by the Sophomore class, was held September 6. It gave the freshmen and sophomores a chance to get acquainted with each other.

October 5 was another big night for the freshmen. It was Freshmen Night where the parents got a chance to meet their children's teachers. Tom Gross, President of the Freshmen class, gave a short speech and then introduced the guest speakers. They were Mr. Barickman, class advisor, Mr. Colborn, and Mr. Fidler, who gave general welcomes to the parents and informed them briefly about OHS. After meeting the teachers, everyone had refreshments in the cafeteria.

New Club Saves Lives

Lorraine Godwin donates a pint of blood for the St. Patrick's Day Blood Bank.

The 18 Club was an innovation at O.H.S. this year. Its purpose was to recruit 18-year-old students to give blood at the bloodmobile. The first attempt was a great success.

Forty-six brave students signed up to give blood, and 30 were qualified. As more students turn 18, the membership will grow. Mr. Colborn said, "For years, 18 has been the magic figure at which age, a youth becomes a mature adult, in that these 46 O.H.S. students exhibited their concern for their fellow human beings. It is further proof that human compassion is still a part of the philosophy of the modern young people."

Stan Starjak, Brian Neilson, Brian Walsh, Ron Michael and Ernie Mitchell wait to be served the special of the day, corned beef and cabbage.

Laurie Gage assists the nurse in filling out an application.

Clubs Develop . . .

Radio amateur, Scott Weikart, checks his breadboard circuit on the oscilloscope.

Mr. Anderson confers with members of his Creative Writing Club.

Lynn Newman tries her hand at "man's work" during Girls Woodshop Club.

Interesting . . .

Vice-President, CiCi Fisher and Secretary, Phyllis Gebhardt lead discussion of the AFS club meeting.

Larry Wilson shows Tim Veasy procedures of language lab.

Portraying their artistic sketching talent are Dan DeWalt, Julie Marshall, Mike Sexton, Nancy Holm and Kathy Totel.

Healthy . . .

To boost team spirit, Joan Brumwell and Cathy Garrity paint signs in Pep Club.

Master chefs know that teamwork is the key to success in the making of pizza.

Craig Cavanaugh, Nancy Heiss and others enjoy themselves in Square Dancing Club.

Happy . . .

Tom Lavender, George Yednock and Brain Walsh compete against each other in a game of bridge.

Paula Britton, Paula Rudnicky and Mary Holm engage in a game of euchre during club meeting.

Intelligent . . .

Karen Nelson, Barb Garrity and Brenda Sokn play their hand at a traditional game during German Club.

Cindy Nagel and Gretchen Pfolsgrof exhibit their skill in Office Procedure Club as Marlene Young looks on.

During Chemistry Club Rick Hornbeck and John Caruso conduct an experiment.

Strong . . .

Riflery Club members take careful aim and shoot at the moving target.

Larry Bapst pounds heartily during Industrial Arts Club.

Greg Moreno and Ernie Harmon take lessons on how to use a camera.

Minds . . .

Barb Hann and Donna Hasse attempt to flip Sally Jameson over during GAA Club while Caryl Van Ness looks on.

Mr. Heth instructs the newly formed Archaeology Club.

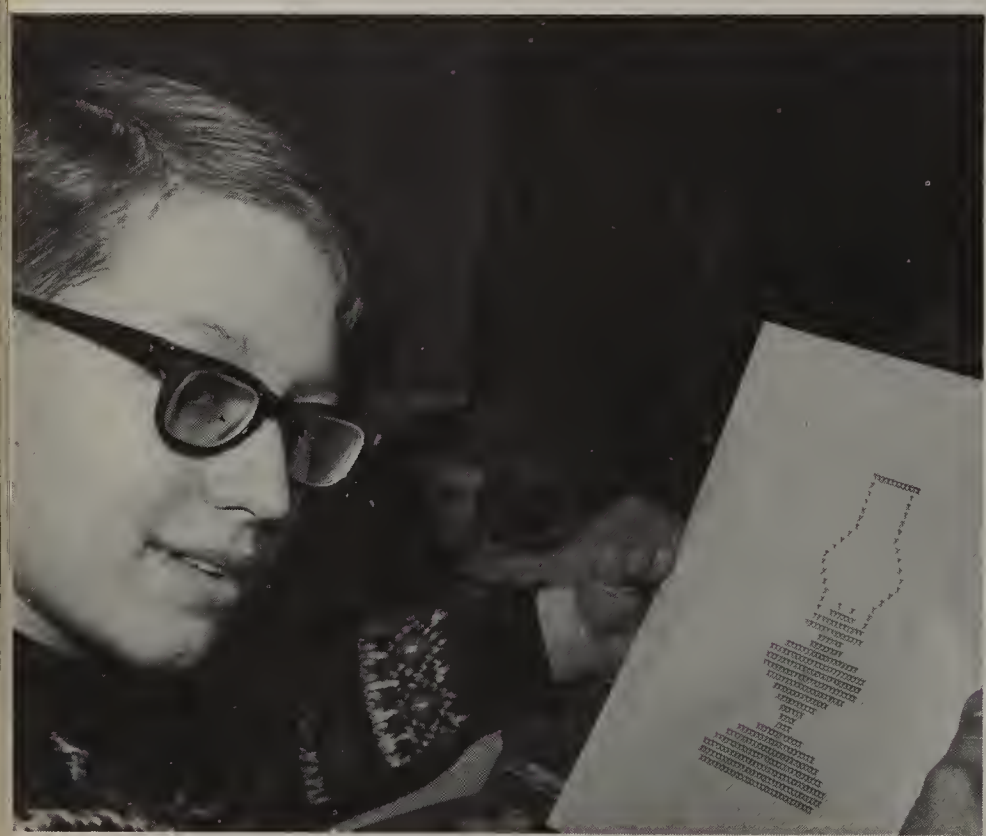

Steve Newell and Tom McCague ponder over their next moves during Checker Club.

Larry Bapst admires his work done in Artistic Typing Club.

Maria Juchniewicz and Deb Teachout reenact the battles of the Civil War in the Civil War Club.

An unidentified diving object prepares to make a splashdown in Girls Swimming Club.

Mary Monterastelli and Kathi Weygand acquaint themselves with spiritual singer Mr. Charles King.

Philip Fredricks displays his aeronautics equipment for students after an assembly.

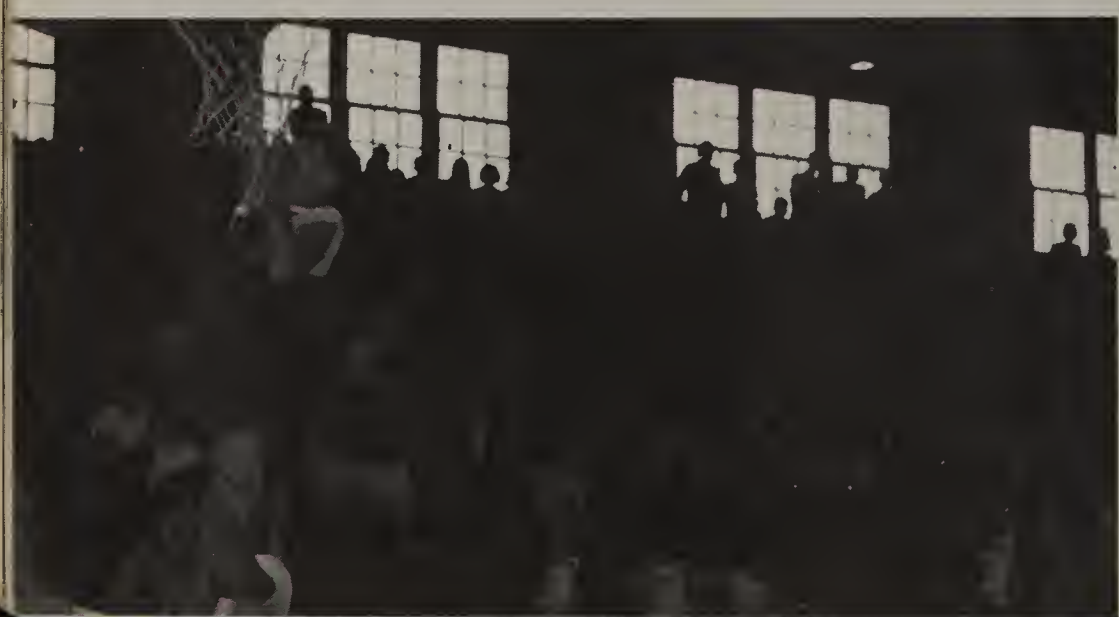

"Ottawa" looks on in astonishment as "L-P players" sneak a basket.

Laura Sandrolini, reporter, questions the town mortician, Larry "Morf" Carroll, alias Marcia Olson and Kathy Totel, concerning the Hall Game.

Diane Wisniewski, Bruce Funk, Colette Gardner and Craig Godwin are dressed in native costumes provided by the "Java Man."

The Joe Tulley Family Singers exhibited their musical prowess at one of the assemblies.

Mr. Otto Schmidt guides Gene Carlson through a fantastically graceful and breathtakingly perilous backflip on the trampoline —without a net.

Entertainers Provide Programs for OHS Students

Before the big Mendota game the cheerleaders arouse enthusiasm for the Rileymen.

Juniors Present 1969 Carnival

Stretching to her full height, Veronica Valle attaches crepe paper decoration to her home room's booth while Judy McAtee supplies the masking tape.

"It's soak it to me time," and Mr. Colborn tries to look unworried as three boys with fresh "skinners" buy up all the sponges in the place.

As it too often is with class projects, a comparatively few juniors worked wonders to produce a Junior Carnival that brought success to the whole class. These are the unsung heroes of OHS, the class members who support their classes with dependability and enthusiasm. These are the kids who baked the cakes and set up the tricycle races, turtle races, basketball toss, sponge throw, spook house, dart throw, cake walk, baseball throw . . . and many other exciting attractions seen at the Junior Carnival, March 28. These are the kids who cleaned up the gym afterwards.

Big prizes were offered this year, money prizes up to $10, records and a Polaroid Swinger camera. And everybody loved the sponge throw.

Sandy Teausant applies her artistic talents to the cakewalk circle while Lynda Hall, Rick Larsen and Marianna Kennell provide moral support and valuable advice.

Snoopy Invites Juniors

Colen Willis presents Tom Dodd with the "Joe Namath Award" for having the ambition of being six feet tall and the greatest football player in the world.

As Snoopy looks on, John Duffin entertains the juniors with a selection "Platform Speaking" which probably describes how he felt.

The cafeteria provided the setting for the annual Junior Banquet on February 18. The banquet began with a welcome from Paul Vittone, and the invocation given by Laura Sandrolini. The juniors then enjoyed a delicious meal followed by entertainment. Eve Gonigam told of the happiness and miseries of the past three years. Rick Hornbeck explained how hats influenced our lives, and John Duffin presented a selection "Platform Speaking." Colen Willis presented awards to deserving juniors and teachers, ranging from nuts to frogs.

Colen Willis presents bolts to Kathy Boldt.

Autographs

Fire!!

An Intramural victory!

Mike Barber takes a Hong Kong siesta before the big game.

Student Index

Senior Class

AICHER, KEN 42
ALAIMO, TESSIE 42,67
ALDERMAN, DAVE 42
ALVARADO, SHEILA 42
ANDERS, VICKI 42,137
ANDERSON, ALICE 42
ANDERSON, MARC 42
ANDERSON, RICHARD 42
ANDERSON, SHEILA 42
ANDERSON, SUE 42
ANGELL, ART 42
ARELLANO, CARMEN 42
ARROWOOD, CINDY 43
ARWOOD, JEANETTE 43
ATWOOD, BONNIE 43,111,137,148
BARBER, MIKE 43,158,162,163,168,170,171,202
BARRE, DALE 43,110,111,112,117
BATES, JO ANN 43
BATTISTELLI, DAVE 43
BAYER, DAVE 43
BAYUK, TOM 43
BENNETT, DENNIS 43
BENSON, MARCIA 43
BERG, JIM 43
BESSE, KIM 44,67,163
BIECKER, CHERI 44,111,112,137
BILLINGS, STEVE 44
BISHOP, SAM 44
BLACKFORD, CINDY 44,67
BLAISZIK, GUY 44
BOLDT, MARK 44
BOWERS, LINDA 44
BOWERS, WENDY 44
BOYD, KATHY 44
BRANDNER, VICKI 44
BRAY, LINDA 44
BRETAG, MIKE 4S,162,163
BROWN, LEONARD 4S
BRUCE, JEAN 4S,118
BRUE, RON 4S
BURGH, TAMMY 45,121,137
BURNS, BILL 4S
BURROWS, KEN 4S
BUTE, MARY 45
BUTE, RALPH 45
CAIRNS, BILL 45
CALDWELL, KATHY 4S,137
CALLAWAY, DEBBIE 4S,1S5
CAMPBELL, CLARENCE 46
CAPITANI, RANDY 46,163
CARR, DEBBY 46
CARROLL, LARRY 46,137,168,169,171
CARROLL, MARK 46
CASTELLI, PAT 46,118
CHELI, DAVE 46,163,174,175
CHRISTENSEN, LARRY 46,158,17S
CLAUS, DALE 46,137,138
CLEMENS, HARVEY 46,176
CONTRERAS, DAPHNE 46,67,134,135
CRISLER, DIANE 46
CUMMINGS, SANDY 47
CUNNINGHAM, DEBBIE 47,137
CUNNINGHAM, JOE 38,47,67,132
CUPPLES, CINDY 47,147
DAMYEN, ROGER 47,158,201
DANELSON, KAREN 47,105,184
DARIF, JANICE 47
DAVIS, DAN 47
DAVIS, MARILYN 47,67
DeBERNARDI DAN 47,137,138,139,163,168
DECKARD, DAVID 47
DeFORE ROB 47,158
DIERSTEIN, JULIE 48,111,112,113,115,137
DILLE, JANE 48
DODD, JOHN 48
DOLL, KAREN 48
DONOHUE, LANA 48
DOOLEY, DIANE 48,137,152,153
DRAKE, DARLENE 48,127
FREISE, KENT 50,137,138,1S6,163
FUNK, BRUCE S0,118,119,129,138,137,144,197
GAFFNEY, KAY S0
GAGE, LAURIE 37,50,105,106,108,137,187
GARDNER, COLETTE S0,197
GASSER, ROSA S0,111,12S,127
GEBHARDT, PHYLLIS 50,137,146,148,149,1S6,189
GEIGER, JUDY 50
GODWIN, CRAIG S0,197
GODWIN, LORRAINE S0,197
GOETSCH, RAY S1
GOETSCH, ROY S1
GRENTER, GARY 51,144,163,201
GROBE, DEBBIE 51,111,132,142
GROBE, MIKE S1
GROOMS, EARL 51
GRUNSTAD, GARY S1,163,174,175
HAASE, DIANE 51
HADLEY, BARB S1
HADSELL, DEBBIE 51,111,132,137
HADSELL, GREG 51,111
HAEBERLE, TOM 51,118,119,168,171,185
HAEFFELE, SUE 51
HAGENBUCH, DIANE 52,125,126,137,146,156
HAGENBUCH, HENRY 52
HALEY, JIM 52
HALLIDAY, GAYLEEN 52
HALM, DEBBIE 52,67
HALM, LEO 52,111
HALM, PAM 52
HANN, BETH 52,125,126,137,146,156
HANNIGAN, SHARON S2
HARCHARIK, SANDRA S2
HARMON, DAVE 52
HARPER, JERRY S2,144,145
HARRIS, NANCY S3
HARTH, TOM 53
HAYES, KLAYTON S3,138
HAYS, MARK S3
HAFFLEY, EARLE S3,124,146,1S6
HEISS, PATTI 53,126
HELLENGREEN, DIANE S3
HERMANN, STEVE S3
HERTZNER, LORRY 53
HILL, BOB S3,124
HOCKENBERRY, DEBORAH 53
HOLM, NANCY 53,110,111,112,114,189
HOLM, SUE 54,10S,125,127,147
HOLTZMAN, DEBBY 54,105,106,108,137
HOPPER, GEORGE S4,176
INGEMUNSON, PEGGY S4
INGRAM, MARGARET S4
IRWIN, PAM 54
JACKSON, LYNN S4
JAKUBEK, DON 54,133,139,163
JAMESON, LAURIE S4,111,125,128,129,152,153
JENSEN, GAIL 54
JOBST, TIM 54,138
JOBST, TOM 54,130,163
JOVANOVICH, FRED 54
JOVANOVICH, RICH 55
JUCHNIEWICZ, MARIA 55,19S
KINDSCHUH, RON 55
KING, NANCY SS,137,143,148
KIRKMAN, GARY 55,67
KLEIN, JOE 55,137,156
KLEINMAIER, DICK 5S
KNOLL, ANN 55
KNOTTEK, MARY 5S
KNUTSON, BONNIE 55
KOEHL, SUE 5S
KOEPPE, MIKE 55,106,67
KOSNICK, CHERYL 56,110,111,112,125,137
KOSSARIS, KATHY 56,111,137
KOTEK, VICKI 56
KUBINSKI, TED S6,163,17S
LAATZ, RON 56,161
LACKE, MIKE 56,138,163
LAMBERT, RON 56,67
LANDER5, MARY ELLEN S6,126,137,178
LAVENDER, TOM 56,191
LAWSHA, DARLENE 56
LEATHERMAN, LES 56
LESLIE, LINDA 56
LIVINGSTON, SHIRLEY 57
LOCKE, LINDA S7
LUBANOWSKI, JENIFER 57
LYLE, BOB 57,174,17S
MAIERHOFER, BOB 57,67,137,1S6,163,201
MAKEEVER, RON S7,111,112,11S
MALONE, JIM 57,138
MAMMEN, JOAN S7
MAMMEN, MARY S7
MANIGOLD, DAVE 57
MARKUT, KEN S7
MARKUT, PATRICIA S7
MARSHALL, JULIE S7,189
MARTA, LAURIE S8,105
MAYNARD, SANDY 58,137
McEMERY, KATHIE 58
McGRATH, DEBBIE 58
McKENZIE, MARGIE S8,137
MEADE, MARK 58,67,137
MEADOWS, KAREN 58,137
MEEKER, DONA 58
MICHAEL, RON S8,187
MILLER, JERRY
MILLIGAN, ANITA 58
MILLIGAN, RICKY 58
MITCHELL, ERNIE 58,67,187
MITCHELL, STEVE 59
MONTERASTELLI, JIM 59
MURDOCK, RICK 59
MYER, MIKE S9
MYERS, JENNY 59,137,147,149,1S2,1S3
MYRE, ANNETTE 59,111,137,1S2,1S3
NAGEL, CINDY 59,67,192
NATTA, CHRIS 59,106
NAVARRO, DIANNA 59
NEILSEN, BRIAN 59,118,119,158,1S9,163,164,187
NELSON, SHEILA 59,118,119,137,149
NEWCOMB, DEBBIE 59
NORMAN, CHERYL 60
NORRIS, NANCY 60,67,137,142,152,153
OLESEN, CONNIE 60
OLSON, CHARLES 60,168,169,170,171
OLSON, RON 60,126,138,174,17S
OSTHUS, JONATHAN 60
OTT, TERRY 60
PARISOT, CATHY 60
PATTON, 5ALLY 60
PAUL, LARRY 60,67,138,1S8,159,201
PEARSE, SU5AN 60,105,106,108,137,156
PFOLSGROF, GRETCHEN, 60,192
PITTS, JACKIE 61
POTTHOFF, KATHY 61,111,113
POWELL, PHIL 61,111,112,127
PRICE, KAY 61
QUINN, TOM 61
RABE, PEGGY 61
REDMAN, VICKI 61,106
REXROAT, GLENNA 61,146
RICK, ART 61
RIEBE, CAROL 61
RIEBE, GAYLE 61
RIEMAN, BILL 61,176
ROBINSON, MIKE 62,148
ROBINSON, RUSSELL 62,108,137,138
ROPER, CINDY 62
ROSBOROUGH, DONNA 62,105,137,147
ROSENCRANS, BILL 62,161
ROSENCRANZ, JACKIE 62
ROSENCRANS, RENAE 62
ROSIER, PAT 62,137
ROSSITER, DENNIS 62
ROWE, LARRY 62,138,201
ROYSTER, JUDY 62,125,126,146,1S6,137
RUGER, JANICE 62
RYG, MARTY 63,67
SANDERS, RON 63,163,138
SAVAGE, BOBBY 63
SCHINZ, NANCY 63
SCHUETT, GARY 63
SCHULTHEIS, SHELLY 63,105,150
SCOTT, DEBBIE 63,137,184
SEABORN, SHERYL 63,67,105,108,147,150
SEXTON, MARGO 63,149,152,153
SHEAFF, BOB 63,124,137,147,150,1S1,156
SION, MARLENE 63,106
SISK, PAULETTE 63
SKOLEK, FRANCINE 64,106
SLAIGHT, STEVE 64,137
SLOVINSKI, KAREN 64,118
SMICK, DIANA 64
SMITH, LESLIE 64
SNOOK, LINDA 64,67
SPEARS, GARY 64
SPENCE, JIM 64
STARJAK, STAN 64,187
STEFENEL, DAN 64
STEWART, SCOTT 64,111,176,177
STILLWELL, JERRY 64
STOCK, GREG 65
STONE, CRAIG 65
SULLIVAN, NORMAN 65
SUTHERLAND, GEORGE 37,6S,118,119,132,137,
138,139,163,168
SWENHAUGEN, 5UE 65,106
SWENSON, MARK 6S
TAYLOR, DONNETTE 65,121,137
TAYLOR, ROBERT 65
TEACHOUT, DEB 6S,118,119,137,19S
THACKER, LINDA 65
THOMPSON, CHERI 65
TINTORI, JIM 65
TOTEL, KATHY 66,110,111,112,178,189
TRENT, MICHELLE 66,105
TROSPER, KAY 66,152,153
TUNGET, DALE 66,201
TURES, LU ANN 66,137,1S0,151
VANDERVORT, PAULA 66
VARNEY, CATHLEEN 66
VARNEY, JIM 66,126,127,137,147
VARRATO, DAVE 66,137,138,1S8,163,168
VEZAIN, DAVE 66
VEZAIN, SUE 66,143
VICINI, MERRIE 66,137
VIRT, SHARON 66
VOELCKER, GAIL 67
VOGA, EDNA 67
WAGNER, KENT 67,138,162,163
WALKER, PAT 67,10S
WALLACE, MELVIN 67
WALSH, BRIAN 67,187,191
WALTER, ELMER 67,144,145,175
WEBB, KAREN 67

WEIKART, SCOTT 67,124,137,150,156,188
WELLS, FLETCH 67
WENDT, JOHN 67,163,201
WESTMAN, BOB 67
WILKINSON, PAM 68
WILSON, MARGE 67,105
WOLF, MIKE 67,146,147
YARGER, RON 67
YEDNOCK, GEORGE 67,163,191
ZEARS, RUSSELL 67,124,137,138
ZILM, CAROL 67,111
ZIMMERMAN, JANET 67

Juniors

AHEARN, SUE 71,106
ALVARADO, PATTY 71
ANDERSEN, WALT 71
ANDERSON, CHRIS 71,142
ANDERSON, JILL 71
ANDREWS, BOB 182,71,106
ARMSTRONG, DEBBIE 71,111
ARMSTRONG, GARY 71
BALDRIDGE, JANE 71
BARBER, ELLEN 71
BARDSON, DAVE 71
BARNETT, KATHY 71
BARR, DOUG 163,71
BARRON, MARK 71
BARRON, MIKE 71,124
BARTEL, BARB 71
BARTLETT, DEANNE 71
BARTO, TERESA 71
BAULT, PETTY 71,132
BAXTER, DALE 71
BAYER, LINDA 71
BEALS, LARRY 71
BELLROSE, KIM 71
BERNARDINI, MARIO 71
BERRY, RAY 71
BESSE, CANDY 71,148,152,111
BLACKMON, TOM 71,121
BLUE, KATHY 71
BLUTH, JACKIE 71
BOE, LINDA 71
BOETTCHER, BILL 71
BOHANNON, JIM 71,111
BOHLER, PEGGY 71
BOLDT, KATHY 71,199
BOTTOM, LARRY 71
BRANCH, DONNA 71
BREWER, LARRY 72
BROWN, ANN 72,124
BROWN, BOB 72,111
BROWN, DIANA 72
BRUE, DENNIS 72,112,110,111
BRUMWELL, JOAN 182,190,72
BRYAN, ALETHA 72
BRYANT, DEBBIE 72
BERG, PAT 72
BURKE, BETH 72,106
BURKE, DAN 72
BURKE, KATHY 72
BURROWS, LEONARD 72
BUTE, VIRGINIA 72
CALKINS, KENNY 72
CARLSON, DAVID 72
CARSON, DON 158,72
CARLSON, GENE 72,197,174
CARRETTO, DAVE 72
CARUSO, JOHN 142,72
CASTELLI, RICH 72
CAVANAUGH, GARY 72
CHAPMAN, DAVE 72
CHARBONNEAU, JERRY 72
CHARLES, CHERYL 72
CHELI, LINDA 72
CINNAMON, COLLEEN 72
CLAGGETT, RICHARD 72
CODO, KIM 116,72,111
COFOID, ANGELA 72,111
COLBORN, TOM 158,163,138,168,72
COLE, CHARLOTTE 72,26,111
COLLINS, MARK 72
COMER, JUDY 72
CONSTANTINE, RANDY 138,72,70,174
COOK, DEBBIE 72
COOK, PETE 72
COUCH, GERALD 161,72
CREEDON, TIM 72,132
CREWS, DAVE 72
CUNNINGHAM, JOHN 72
DAHLEN, BILLIE 72,106
DARLASIS, PETE 72
DAVIS, DAVE 72
DAVIS, DON 72
DAY, RANDY 72
DeBERNARDI, DEBBIE 72
DeBERNARDI, MARILYN 72
DeBERNARDI, RICKY 72
DEMBICKI, DALE 72,150,111
DENEN, RICK 72
DETTORE, MIKE 72
DeWALT, DAVE 72
DILLE, MARILYN 72,111
DILLE, SUE 72
DILLEY, LAURIE 72
DIXON, JIM 72
DOBBS, DEBBY 72,154,155
DOBBS, JERREL 72
DODD, TOM 73,113,163,158,199
DOLDER, FRED 73
DONOVAN, ALLAN 73
DOOGAN, JOHN 73
DOOLAN, JUNE 73
DOOLEY, BRAD 73,158
DOUGHERTY, CHRIS 73,128
DRAPER, CATHY 73
DUBACK, DAVE 73
DUFFIN, JOHN 73,126,138,176,199
DUFFY, DAWN 73
DUFFY, EUGENE 73,110,112,113,163,201
EARLY, ALICE 73
EASTMAN, LAURA 73
ELLIOTT, LIZ 73
ENGBERG, MARY ELLEN 73
ERICKSON, DANNY 73
ESCHBACH, BOB 26,73,124
EUTIS, MARK 73
EVINGER, JOHN 73
FARNSWORTH, KEN 73
FARRELL, ANITA 73
FENNEL, JUDY 73
FENNESSEY, BARB 73
FESER, FRANCES 73,111,112,113,147
FIDLER, MARTA 73,110,111,114,117,152
FIEDLER, MIKE 73,176
FIESER, SHERI 73
FIKE, RANDY 73,168
FLAA, JUDY 73,79,105
FLOOR, SUE 73,120
FOWLER, PATTI 73
FOX, CHARLES 73,150,151
FOX, EARL 73
FRIBBS, JANET 73
FRYE, EMMETT 73
FUNK, BARB 73,128,129
GANZ, WENDY 73
GARRITY, CATHY 73,107,190
GEBHARDT, GARY 73
GEBHARDT, JERRY 73
GENTER, JOHN 73,176
GENTRY, JEFF
GERDING, BARB 73,111,112
GERDING, JIM 73
GERDING, NANCY 74,111,133
GIBSON, MARK 74,158,161
GILLETTE, GUY 74,163
GIRARD, TERRY 74
GJERDE, GREG 74
GOETZ, KAY 74
GOLDMAN, BRAD 74,138,161
GONIGAM, EVE 74,105,106,125,127
GRAHAM, MAC 74,105
GREENSPAN, SALLY 74
GRETENCORD, DAVE 74
GRETENCORD, JOHNNIE 74
GRIGLIONE, PATTI 74
GROFF, JIM 74
GROSS, TERRY 74,138,163,168
GRUNDON, MARIBETH 74
GRUNSTAD, CATHY 74
HAASE, JOHN 74
HALL, LYNDA 74
HALL, SHERMAN 74
HARDEN, LYLE
HARDEN, VICKI 74
HARMON, ERNIE 74,193
HARRIS, MIKE 74
HARRIS, SANDY 74
HARTH, JUDY 74
HASSE, DICK 74,148
HAASE, JOHN 138
HAUGER, GREG 74
HAYWARD, CHUCK 74
HEERMANN, PAUL 74
HEFFLEY, GAY 74
HEISER, BARB 74
HEISS, NANCY 74,190
HENNESSEY, KATHY 74
HENSON, IMOGENE 74
HESS, DIANA 74,105,106,108,109
HETELLE, KATHY 74
HETH, MIKE 74,124,138
HILL, DANNY 74
HILL, DANNY 74,144
HILL, NANCY 74
HILLER, LAURA 74
HOLM, DAN 74
HORNBECK, RICK 75,128,163,192
HOSKINSON, MIKE 71,75,132,138,158,163,165, 168
HOWELL, BILL 75
HOWELL, ETHEL 75
HUBBARD, ONETHA 75
HUPP, GEORGE 75,105,108,138
INGRAM, STEVE 75
JANSEN, BOB 75
JANSEN, PAM 75,106
JARIGESE, DAVE 75,105
JESSEN, MIKE 75
JIMENEZ, VIRGINIA 75
JOBST, JOE 75,138
JOHNSON, BRUCE 75,160,161
JOHNSON, JANICE 75
JOHNSON, JOE 75,163,175
JOHNSON, LESLIE 75,176,177
JOHNSON, PAT 75
JOHNSON, PEGGY 75,79
JUERGENSEN, RANDY 75,121
KAIN, DAN 75
KAMMERER, ALLAN 75
KAUZLARICH, ED 75,126
KEELE, GARY 75
KELLY, BARB 75
KELLY, COLLEEN 75
KELLY, DOREEN 75
KIEST, DAN 75,161
KIEST, KEN 75
KISTENFEGER, WALLY 75,138,163,168,171
KLECKNER, RUSSELL 75
KNOTTEK, RICHARD 75,177
KNUDTSON, JACK 75,111,112
KNUTSON, BEVERLY 75
KOEPPE, CINDY 75
KOETZ, PAUL 75
KOLOTKA, JIM 70,75
KOSSOW, KAYLA 75,152,153
KRUG, DOUG 75
KURZ, DAVID 75,111,161,163
LAIR, JOHN 75
LAKAN, DICK 75
LARSEN, RICK 75,113,116
LAZAR, JIM
LEACH, KATHY 75
LeBEAU, DEBBIE 75
LEIGHTON, BILL 74,75,176
LENAC, RHONDA 75,82,155,179,184
LEWIS, JOYCE 75
LEX, KATHY 75
LINDENBAUM, ANDY 75
LINN, CATHY 76
LINN, SHIRLEY 76
LIVINGSTON, LINDA 76
LOWE, DAVE 76
LOCKHART, CATHY 76
LONG, DAVE 76
LOVE, TED 76,111
LUBANOWSKI, BETTY 76
LUBANOWSKI, DANNY 76,138,163,174
LUDWIG, HAROLD 76
LYNOTT, MARY BETH 76,105
MAJERUS, ED 76
MALTAS, RICKY 76
MANIGOLD, MARK 76,105
MARKEY, SUSAN 76
MARKUT, BARB 76
MARSH, STEVE CHARLES 74,76
MARSHALL, SKIP 76
MARTEN, GLENDA 76,107
MARTIN, ALLAN 76
MATHES, RALPH 76,138,174
MAUBACH, DEBBY 76
MAUBACH, TOM 76
McATEE, JUDY 76
McCAGUE, TOM 76,161,194
McCONNAUGHHAY, MARK 76,163
McDONALD, DAN 76
McGRATH, MIKE 76,138
MEEKER, LIZ 76,106
MELING, JOHN 76,111,163
MELING, ROBERT 76
MELODY, TOM 76,163
MENNIE, FRANK 76
METTILLE, CANDY 76
MEYER, BILL 76
MITCHELL, KEN 76,113
MIDNIGHT, BILL 76
MILBY, WANDA 76
MILETIZ, SHARON 76
MILLER, KAREN 76
MINER, BOB 76
MISKELL, PAM
MITCHELL, GARY 76
MITCHELL, KEN 76,113
MITCHELL, WAYNE 76,124
MODESITT, BILL 76
MONHEIM, WALTER 76,129,138
MONTERASTELLI, MONTE 71,76,163,168,185
MOORE, EARL 76
MORALES, HAYDEE 77,106
MORRISON, KATHY 77
MUCCI, MIKE 77,124
MULVANEY, RICHARD 77,124
MURDOCK, DAVE 77
MYERS, CALVIN 77

MYERS, JACK 77,158,163,176
NAVARRO, JOE 77
NEIL, CHERRY 77
NELSON, DEBBIE 77,105
NELSON, ROGER 77,163,174
NEWBURY, KATHY 77
NEWELL, CINDY 77
NEWELL, 5TEVE 77,194
NILO, LIBBIE 77
NOREM, NANCY 77,140,105
NOVAK, KIM 77,111,124
OATES, GENE 77
OLDENBURG, DAVE 77
OLDENBURG, KALA 77,111,113
OLLE, MARTY 77
OLSON, MARCIA 73,77,105,148,178,196
OPPENLANDER, FRITZ 77,105,106,108
ORRES, RETHAL 77
OR5INI, LINDA 77
OSBORN, DAVE 77
OTT, BARB 77
OTT, 5TEVE 77,168,171
PAINTER, MARY BETH 77,111
PALLAI, JANICE 77,70,149,155
PANDOLFI, CATHY 77
PARKINS, BARB 77,105
PARR, KRIS 77
PEARSE, BOB 77,105,106,108,109
PERRY, PEGGY 77
PETERS, JOHN
PETERS, ROY 77
PETERSON, LAURIE 77
PETRE, DENNIS 77
PIERCY, DALE 77,138,161,168,171
PIERCY, TIM 77
PLESKOVITCH, DAN 77,138
POLACH, TED 77
POOL, CATHY 77,124
POULAKI, JUDY 77
PRATT, MARGARET 77
PRYDE, CATHI 77,128
PUMO, TED 77,162,163
RATLIFF, CARL 77
REDING, WENDY 77,79
REINKE, ANN 77
RENSCH, DEBBIE 77,154,15S,185
RENTZ, PHILIP 77
RENWICK, BECKY 77,152,1S3
RESSER, SUE 77,154,155
REXROAT, DICK 77
REXROAT, DOROTHY 77
REXROAT, KATHY 77
REXROAT, LE ROY
RICCI, CANDY 77
RIEBE, NANCY 77
RIEUF, GLENN 77
RINKER, TERRY 77
RIPPY, JEFF 77
ROACH, BILL 77,160,161
ROBERTS, CAROL 78
ROBERTS, STEVE 78
ROBIN5ON, GARY 78
ROBINSON, RON 78
ROCKFORD, MICKEY 78
ROE, VIOLET 78
ROESLER, DIANE 78,111,112,115
ROGERS, STEVE 78,174
ROSS, LINDA 78
ROSSITER, PATTI 78,144,154,155
ROTH, RUTHANN 78
ROWNEY, DEBBY 78,106
RUBIO, TINO 78,161
RUGER, LORRAN 78
RYAN, LARRY 78,111,112,116
SAAGER, LARRY 78
SALAMONE, ANN 78,125,128
SALAMONE, BILL 68,78,161
SAMPSON, STEVE 78
SAMPSON, WAYNE 78
SANDERS, KONNIE 78
SANDROLINI, LAURA 78,178,179,196
SAPP, DEBBIE 71,78
5AWICKI, DIANE 78
5CHEIDECKER, GARY 78,161
SCHMITT, GARY 78
SCHOBERT, MARY 78,79,120,128,129
SCHOMAS, SHEILA 78,178,179,140
SCHOMA5, SUE 78,82,154,1S5
SCHOMAS, WILLIAM 78
SCHULTHESIS, LONNIE 78
SERBY, CHERI 78,154,155,185
5ERBY, DIANA 78,111
SEVERSIKE, SUSAN 78,143
SEXTON, PETE 78
SHALLHORN, FRED 78
5HEFFEL, NAN 78,111,149
SHIELD, BRENDA
SHUTE, STEVE 78,128
SKARONEA, JIM 78
SLOVINSKI, LINDA 78
SMITH, DALE 78
5MITH, JANE 78,106
SMITH, STEPHANIE 78,106
SNELL, JUDY 78
5OKN, DEBBIE 78,111
SOMMER, DICK 78,138
SOMMERVILLE, DAVID 78
5PICER, BOB 74,78
STACY, DON 78
STANFORD, BECKY 78
STANISZWEKI, KATHY 78
STARJAK, MIKI 78
STEIN, KARLA 78
STEMMEN, LINDA 78
STEVENS, BOB 78
5TISSER, MARCELLA 79,105
STOHR, LAURA 79,106
STONE, DEBBIE 79
TEAUSANT, SANDY 79
THOMAS, LARRY 79,128,138
THOMPSON, PENNY 79
THORP, ED 79
THRUSH, JOHN 79
TOTEL, PAM 79
TUFTIE, RANDY 79,138
TUNGET, VICKI 79
ULRICH, DEBBIE 79
VALLE, VERONICA 79
VEITH, TIM 79
VERDEYEN, JERRY 79
VIGNALI, JOE 79,138,163
VITTONE, PAUL 70,79,138,163,164,174,17S,179
VOYLES, PAULINE 79
WAGNER, SHERRI 79
WALDRON, TOM 79
WALTER, MERLE 79
WAWERSKI, RICK 79
WEEDEN, DAVE 79,111,132,168
WENDT, NANCY 79
WENDT, SUE 79
WEST, RITA 79
WHIPPLE, VICKI 79
WHITEAKER, LARRY 79
WHITNEY, JAN 79
WICKS, KENNETH 79
WIEBE, KAY 79,111
WILLET, DOUG 79
WILLIAMS, CINDY 79
WILLIS, COLEN 79,139,158,159,163,174,175,199
WILSON, CHUCK 79
WILSON, LARRY 79,189
WILSON, TERRY 79
WINNER, JAY 79,158
WISNIEWSKI, MIKE 79
WITTE, BILL 79,138
WOOD, DEBBIE 79
WOODYER, WALT 79
WORTH, NICK 79,105,108,109
WRIGHT, KAY 79
WRUCK, RON 79,138
ZIDOW, JEANIE 79
ZIMMERMAN, BARB 79
ZIMMERMAN, CAROL 79,106
ZIPPAY, STEPH 79,105
ZUCCARINI, DENISE 79

Sophomore Class

ADAMS, JOHN 81
ALDRICH, PHYLLIS 81
ALDRIDGE, ROSE 81
ALLEN, DAN 81
ALLEN, LARRY 81
ALONZO, DAN 81
ALSVIG, CONNIE 81
AMADON, KATHY 81,106
ANDERS, SCOTT 81,158,166,172
ANDERSEN, RUSS 81
ANDERSON, HAROLD 81,166,174
ANDERSON, IRENE 81
ANDERSON, KEITH 81
ANDERSON, MIKE 81
ANDERSON, RO5S 81
ANDREATTA, KAREN 81,106
ANGEL, BARB 81
ANGEL, BILL 81
ANGELL, BETTE 81
ANGELL, STEVE 81
ANTRIKIN DEBBIE 81
ARELLANO, BECKY 81
ARWOOD, HENRY 81
ARWOOD, NANCY 81
ATOR, STEVE 81
BABCOCK, JUDY 81
BARNETT, LINDA 81
BARTLETT, SUE 81
BARTA, MIKE 81
BARTO, JOHN 81
BASTIAN, DIANE 81
BATTY, TOMI LEE 81,113
BEALS, GERALD 81
BELL, MIKE 81
BENNETT, DAVID 81
BENSON, CLARENCE 81
BERNARD, KATHY 81
BERNARDINI, PAM 81
BETHELL, BEV 81
BIFFANY, ROSE 81
BLOOM, CATHY 81
BOE, DEBBIE 81,111
BOHLER, DEBBIE 81
BOKUS, PETE 81,172
BOLTON, NANCY 81
BOTTOM, TOM 81
BOWERS, CHARLES 81
BOYLE, JEAN 81
BRADY, DEBBIE 82,155
BRADY, VERNON 82,160
BRANDNER, STEVE 82,106
BREWER, SHEILA 82,155
BRICKERT, DAVE 82,166
BRITTON, PAULA 82,191
BROWN, CINDY 82
BRUE, CHARLES 82
BRYAN, MARY 82
BRYANT, DEBBIE 82
BURKE, DEBBY 82
BURKE, DIANA 82
BURKE, KAREN 82
BURKE, RAY 82,176
BUTTREY, DEWAYNE 82,106
CALDWELL, SANDY 82
CALLAWAY, STEVE 82,106
CAMPBELL, LAURIE 82
CAPITANI, CRAIG 82
CARLSON, JOHN 82,176
CARROLL, ROGER 82,106,166
CARROLL, WARREN 82
CARVER, TONY 82
CAVANAUGH, CRAIG 82,166,190
CERRI, JOE 82,174
CHALUS, MARCY 82,105,109,133,179
CHA5E, LINDA 82
CHEATHAM, DAN 82,113
CHEVALIER, CATHY 82
CHRISTEN5EN, DALE 82
CLARK, PEGGY 82,106
COLLINS, ED 82
CONSTANTINE, RICK 82
COUCH, LINDA 82
COULTER, DUANE 82,113
CRANK, STEVE 83
CRAWFORD, MELISSA 83
CREEDON, DAN 83
CUNNINGHAM, DIANE 83
DAMRON, DONNA 83
DAUGHERTY, MARIE 83
DAVIDSON, TOM 83,158
DAVIS, JEAN 83
DAVIS, JOHN 83
DEFORE, DAWN 83
DERBORT, BILL 83
DeVRY, DIXIE 83
DICKEN, MIKE 83
DIEDERICH, DEBBIE 83
DIEDERICH, MARK 83
DILLE, RUTH 83
DIXON, TIM 83
DODD, LINDA 83,107
DOHERTY, MIKE 83,166,176
DOIG, PAM 83
DONOVAN, ARTHUR 83
DOOLEY, PAT 83,1S2
DOUGHERTY, JANEEN 83
DOUGHERTY, PAT 83
DOWNEY, BETTY 83
DRAPER, TOM 83,118,119
DUFFY, KATHY 83
DUNCAN, DUANE 83
EICHELKRAUT, LAURIE 83
EICHHORN, MARGARET 83
EILTS, DANIEL 83,133,166,172
ELIAS, JACKIE 83
ELLIOTT, SUE 83,110,111,112,113
ELLSTROM, JON 83
ELZER, CATHY 83
ELZER, MIKE 83,166
ENGEL, RICK 83,166
ERICKSON, JEFF 83
EVOLA, JOE 83
FANCHER, 5UE 83
FARRELL, RICK 83,160
FERGUSON, JACK 83
FERGUSON, 5ANDI 83,105,108
FICK, DORI5 83
FIELDCAMP, JIM 83
FISHER, DEBRA 83
FITZGERALD, DEAN 83
FITZPATRICK, GLENDA 83
FLOOR, ALAN 83,105,106,108
FLORI, RON 83
FOGERTY, JIM 83
FOLTYNEWICZ, DEBBIE 83,143
FOSTER, JACK 83
FRENCH, VICKI 83

GABRIELSON, JANE 83,105,109
GAGE, JIM 83
GAGE, READ 83,160,172
GARNER, BILL 83
GEIGER, KEN 83,166
GERDING, MIKE 83
GERDING, SUE 83,124
GJERDE, KIM 83
GOOK, BILL 83
GORMAN, PAT 83
GRAHAM, NANCY 83,1S2
GRAY, ERNIE 83
GREEN, CRAIG 83,126
GREEN, KATHY 84
GREGORY, LINDA 84
GRETENCORD, DENNIS 84
GRIEVES, CHRIS 84
GROS5, MIKE 84,111
GRO55MAN, JEAN 84
GUERRERO, JESSE 84
GUIBOR, BRYCK 84,160,176
GUNTHER, ROD 84
HABBEN, JIM 84,113,11S,176,177
HADSELL, GARY 84,111
HAHN, GARY 84,176
HALE, DAN 84,111
HALL, DEBBIE 84
HALM, MARY 84,113
HALM, RICK 84
HAMALLE, JAY 84,166
HAMPTON, SHEILA 84
HANLON, CHUCK 84
HANN, BARBARA 84,89,113,194
HANNIGAN, LORI 84
HANSON, WALLY 84,110,112
HARDEE, LINDA 84,106
HARDEN, CAROL LYNN 84
HARLOW, NANCY 84
HARMON, ROSE 84
HARPER, LA VERNE 84
HARRIS, DON 84,172
HARVEY, KAREN 84
HASSE, DONNA 84,106,109,140,179,194
HATHORN, VICKI 84,106
HAWKINS, JENNIFER 84
HAY, BOB 84
HAYES, GEORGE 84,106
HEFFLEY, JILL 84,124
HEGGER, SHARON 84
HENDERSON, DEBI 84
HERRERA, JUANITA 84
HETH, KIP 84,126
HICKS, BILLIE JEAN 84
HILL, BETH 84
HILTON, DON 84
HINKEY, BOB 84,110,112,113
HOCKENBERRY, SUSAN 84
HOFFMAN, CHERYL 84
HOLLOWAY, DEL 84
HOLM, MARY 84,10S,108,191
HONER, RICK 84,111,166,172
HOTT, HANK 84
HOWELL, LORETTA 84
HULSLANDER, ELLEN 84,10S
INSKEEP, JAY 84
JAMESON, SALLY 84,111,126,140,141,194
JAMESON, SUE 84,88,111
JARIGESE, MARY ANN 84,106
JENKINS, DON 84
JENSEN, STEVE 84
JERDE, DENISE 84
JERDE, TERRY 84
JETT, DENICE 84
JETT, LINDA 84
JOHNSON, CONNIE 84
JOHNSON, DENNIS 84
JOHNSON, JEFF 85
JOHNSON, MARK 8S
JOHNSON, STAN 85
JOHNSTON, MICKEY 85
KAMMERER, PEGGY 85
KANTHAK, VINCE 8S
KEELE, STEVE 8S,111,113,116
KEENEY, BOB 85
KELLY, JEAN 85
KINNISON, JILL 85,111
KIRCHNER, KEVIN 8S,113
KLEPP, STEPHANIE 8S,111
KNOX, CAROL 85
KNOX, JIM 85
KOLOTKA, MARK 85
KOSSARIS, TOM 85
KOZLOWSKY, LYNN 85,106
KUBINSKI, TOM 85
KRAFFT, STAN 85
LACKE, DOUG 80,85,132,166,176
LAIR, JUDY 8S,106,152
LANDERS, GALE 80,85,166,172
LAVENDER, STEVE 85
LAWRENCE, DAN 85,106
LAWSHA, RICK 85
LEAL, WAYNE 85,166
LEAMY, DENNIS 8S,166
LEIPOLD, DON 85,166
LEKI, SALLY 85
LENGFELDER, KARL 85,113
LESS, MARTIN 85,176
LEVY, JOHN 85
LEWIS, CATHY 8S
LEWIS, MARK 85
LIESKE, JACKY 85
LIESKE, PENNY 85
LOCK, MARY 85,106
LOWMAN, ART 8S
LUDWIG, GREG 85
LUTHER, BETSY 85,113
MACCONO, KATHY 8S
MacINTOSH, SUE 85,111,124
MAKINEY, BETH 85
MALAISE, BARB 85
MALCOLM, LEE 8S
MALONE, JOHN 85,166
MANZ, CHARLES 85
MAREK, MIKE 85
MARKEY, FRANK 85
MARTEN, PAULA 85,107
MARTIN, ANTHONY 85,105,166
MARTIN, DICK 85,160
MARTIN, DOUG 85,172
MARTIN, LARRY 85
MATTIX, STEVE 85,160
MAURER, BILL 85
McALPINE, BILL 85
McCULLOUGH, RICK 85
McDERMOTT, STEVE 85
McDONALD, DEBRA 85
McDONALD, PAT 85
McEMERY, KAREN 8S
McGRATH, SHEILA 85
MEADOWS, DE WAYNE 85
MEEKER, HOWIE 86,166
MEGLAN, RAY 86
MELING, STEPHANIE 86,88,111,113,116
MELODY, PAT 86,166
MEYER, JANET 86
MIKLAVCIC, MARK 86,111
MILLER, CINDY 86
MILLER, RICH 86,166
MILLS, ANN 86,113,149
MILOSEVICH, DAN 86,111,112,117
MINKLER, GERRIE 86
MITCHELL, BOB 86
MITCHELL, SHELLIE 86
MOATS, CHERYL 86
MOHKOVIC, DEBBY 86
MONROE, CHARLES 86,160
MONTERASTELLI, DEBBI 86,111
MONTERASTELLI, RANDY 86
MOONEY, DEBBIE 86
MOORE, JIM 86
MORENO, GREG 86,193
MORRIS, CINDY 86,106
MUCCI, BILL 86
MURDOCK, TERRY 86
MUUS, JIM 86,172
MUUS, JOHN 86,172
MYRE, SHERRY 86,105,113
NANGLE, HARRY 86,111,112,166
NANOUSKI, NANCY 82,86,154,155
NANOUSKI, PAULINE 86
NANOUSKI, TOM 86
NEIL, MARTY 86,176
NELSON, STEVE 86,113,166
NEUROHR, KIM 86
NEUROHR, LARRY 86
NEVIN, BOB 86,166,172
NEWELL, PAM 86
NINNESS, JANET 86,105,109
NORRIS, LIZ 86,1S2,153
NORRIS, TOM 86
O'CONNOR, BILL 86,106
OLDMAN, PATRICE 86
OLLE, PETE 86
OSTROWSKI, MIKE 86,160
PARKS, ROBIN 86
PATAROZZI, ALLAN 86
PATAROZZI, JIM 86
PELTIER, JUDY 82,86,133
PERDOMO, BECKY 86
PHELPS, RICKY 86
PIKE, DEBBIE 86,106
PITTS, GARY 86
PLYM, DON 86
POLACH, RANDY 86
PORSOW, CHRYS 87,1SS,164,183
POULAKOS, MIKE 87,17S
POWELL, JUDY 87
PRAFCKE, NANCY 87,127
PREVOT, KIM 87
PRICE, LARRY 87,166,172
PROVANCE, DENISE 87
PRYDE, TOM 87,113
RASMUSSEN, CALVIN 87
REED, BURNEY 87
REIMERS, DICK 87,105,166,172
RENTZ, SUE 87,106
REVELLE, PATTY 87
REYNOLDS, ROY 87
RICARD, GORDON 87
RICE, JACK 87
RICK, CAROL 87
RIEBE, BOB 87,166
RIEBE, KATHIE 87
RIEWALDT, GAY 87
RILEY, BRAD 87,166,172
RIORDAN, KAREN 87
RIORDAN, TIM 87
ROBINETT, PATTI 87,105
ROSALES, LARRY 87
ROSIQUE, RICH 87
ROSSITER, MARCIA 87
ROWE, RANDY 87,144
ROWNEY, JIM 87,166
RUDNICKY, PAULA 82,87,191
RUFF, WENDY 80,87
RUIZ, MIKE 87
RUSH, MERLE 87
SAAR, ROBIN 87
SAAR, SUSAN 87
SAMPSON, GARY 87
SARLES, CHERYL 87
SCHAEFER, STEVE 87
SCHEIDECKER, ROGER 87
SCHLEEVOGT, MARY 87,111,112
SCHLINK, KAREN 87
SCHMITT, CRAIG 87
SCHMITT, PAM 87
SCOTT, GLORIA 88,111
SEEMAN, LONNY 88,160
SEXTON, KAY 88,152
SHANLEY, KATHY 88
SHOGER, ALLAN 88
SHUTE, MARY 88
SIBERT, BETTY 88
SINGER, BOB 88
SIPULA, TINA 88,105,109
SLAIGHT, SAMUEL 88
SMITH, EVERETT 88,166
SMITH, ROD 80,88,166,172
SMITH, STEVE 88
5MITH, SUE 88
5NOOK, PETE 88
SOLBERG, DIANE 88,127
SORENSON, RON 88
SPEARS, SHEILA 88
SPENCE, MURIEL 88
SPOHR, SUE 88,105
STEIN, KATHY 88
STEVENS, MIKE 88
STEVENS, PATTY 88
STEVENS, RON 88
STEVENSON, RAY 88
STEWART, PAM 88,183
STILLWELL, RON 88,166
STOCK, BRAD 88
STOHR, TERRY 88
STONE, TIM 88
STRAZNICKAS, DIANE 88
STURDIVANT, SANDY 88
SULLIVAN, ANN 88,113
SUMMERS, DIANE 88
SWAILES, JOHN 88
SWARTZ, KAREN 89
SWENSON, TIM 89,111,112,116
SYVERSON, DAVID 89
THIRY, JAY 89
THUMM, SALLY 89
TONGATE, KATHY 89
TOWNSEND, JIM 89
TRAGER, COLLEEN 89
TRUMBO, DAVE 89
TULECK, TED 89
TUNGET, LINDA 89
UGLAND, KURT 89
UNDERWOOD, TERRY 89,111
VALDEZ, FRED 89
VALDEZ, LUPE 89
VAN DORN, SHARON 89
VAN NESS, CARYL 89,106,109,140,152,194
VARLAND, JUDY 89,143
VARLAND, MARK 89,167,172
VARRATO, DAN 89,166
VEASY, THERESA 89,106
VENEGAS, FRANCES 89
VOIGHTS, CHERYL 89,111,152
VOLLMER, RICKY 89
WAGNER, MIKE 89
WALDRON, TERRY 89
WALKER, BARB 89
WALLACE, RICKY 89
WALTER, JOANNE 89,106
WARREN, JOHN 89
WARREN, BILL 89
WEBB, JOHN 89
WEED, MIKE 89,166,176
WEISHAAR, KATHY 89

WEISHAAR, KEN 89,160
WELCH, MIKE 89
WELLS, RUSTY 89,172
WEST, ROBERT 89
WEYGAND, TOM 89
WHEELER, CINDY 89
WHEELER, MARY LOU 89
WHITE, JACKIE 89
WILHELM, TOM 89,174
WILKINSON, PENNY 89,106
WILLET, JOE 89,166
WILLET, MARY 89
WILLIS, STAN 89,111,112,160,176
WINKLE, TOM 89
WOLD, ELDON 89,106
WOLF, PAT 89
WOOD, CATHY 89
WOODWARD, RON 89
WOODY, SHEILA 89
WOODYER, BOB 89
YANKO, PAT 89
YEDNOCK, JOHN 89,160
YOUNG, BRAD 89,158,166
ZILM, PATTY 89

Freshmen Class

ABERNATHY, DAVE 91
ACUFF, RICK 91
AHEARN, TOM 91,107
AHRENS, CHRIS 91
ALDRIDGE, RICHARD 91
ALVARADO, CHRIS 91,107
ANDERSON, DAVE 91
ANDERSON, PAT 91
ANDERSON, RANDY 91
ANDREWS, ANDY 91
ANTRIKIN, MILLIE 91
ARELLANO, ROSE 91
ARMSTRONG, ED 91,99
ARMSTRONG, JUDY 91,107
ARREGUIN, SANDY 91
ARWOOD, JOAN 91
ATKINSON, DENISE 91,179
BAIZ, CHRIS 91
BALDRIDGE, GARRY 91
BAPST, LARRY 91,100,193,194
BAPTIST, DEBBIE 91
BARBER, BEN 91
BARR, WAYNE 91,167
BARRON, JIM 91
BARTO, LAURIE 91
BARTOLUCCI, DEBBIE 91
BENSON, EDDIE 91
BERGE, SHARON 91,107
BERNARD, BETTY 91
BERNARDINI, DAVE 91
BERNARDINI, MIKE 91,167
BERRY, KEITH 91
BESSEY, MARK 91,100
BEYER, CHUCK 91
BIGGINS, MARTHA 91
BIRD, DORIS 91
BLACKMON, SANDY 91
BOAZ, DAVE 91
BOE, GARY 91,113,115
BOHLER, RONNA 91
BOISSO, MARY BETH 91
BOSWELL, MARLENE 91
BRADY, CHERIE 91
BRADY, KRIS 91
BRAMEL, JOE 91
BRANDNER, MARSHA 91
BRETAG, RANDY 91,167,174
BREWER, ROB 91
BREWER, DAN 91
BREWER, MIKE 91,167,173
BRUCE, STEVE 91
BRUE, GREG 91
BRYAN, LORI 91
BURGH, TANYA 91
BURKE, DARLENE 91
BURNETTE, MARSHA 91,113
BURNS, STEVE 91,167
BURROWS, SUE 91
CAFFEE, LESLIE 91
CALKINS, STEVE 91
CAMPBELL, STUART 91
CARNER, DARCY 91,113
CARR, LINDA 92,107
CARROLL, ARNOLD 92
CARROLL, JOHN 92,111
CARTER, DOUG 92,113
CARVER, KATHY 92
CASTELLI, CATHI 92,128
CASTELLI, DOTTIE 92
CAVANAUGH, ROBERT 92,167
CHAMBLISS, PAT 92
CHANEY, CATHY 92
CHARLES, CINDY 92
CHELI, JOHN 92,167
CHRISTENSEN, JOAN 92
CHURCHILL, LINDA 92,94,101
CLARK, MARK 92,167
CLEMENS, HOWARD 92,99,160,176
CLEMENTS, KEITH 92,172,173
COLE, RON 92
CONDRON, KATE 92
COOK, ANNE 92
COOK, DAVE 92
CORRIE, CHRIS 92
COUCH, DAN 92
COULTER, LA NELL 92
COX, LOREN 92
CRAIG, CATHY 92
CRAWFORD, CINDY 28,92
CRISLER, GAIL 92
CROSS, DAVE 92,167
CROSS, GLENN 92
CUNICO, DON 92,167
CUPPLES, MARY JO 92
DAMRON, KEN 92,167
DARIF, TOM 92,167
DARLASIS, SANDY 92
DAVIS, LYNN 92,101
DAY, DENNIS 30,92,124
DAY, JOE 92,160,173
DEAK, BOB 92,167
DeBERNARDI, DAVE 92
DeBERNARDI, GARY 92
DeBERNARDI, JACKIE 92
DeFORE, HEATHER 92,128
DePAOLI, CHRISTINE 92
DeWALT, DAN 92,167,189
DENEN, RANDY 92,160
DILLEY, CHRIS 92
DIPPEL, DAN 92
DONAHUE, MICHAEL 92
DUBACH, SUE 92
DUBACK, JIM 92,173
DUCHALA, JOHN 92
DUFFIELD, ART 92
DUFFIELD, DANA 92
DUFFY, DENNIS 92
DUNCAN, MIKE 92,105,167
EDWARDS, DIANE 92
EDWARDS, PHILIP 92
EINHAUS, RANDY 93
ELTREVOOG, BRUCE 93,113
ELTREVOOG, JIM 93,107
ELZER, DAVE 93
ENGEL, SHEILA 93,126,105
ENGLISH, DENNIS 93
ESCHBACH, NANCY 93
EUTIS, LARRY 93
EVOLA, ANGELA 93
FARMER, JUDY 93
FARNSWORTH, CINDY 93
FARRELL, CINDY 93
FARRELL, LYNN 93
FARRELL, ROSE 93
FARRELL, RUTH 93
FERRY, ROCKY 93
FISCHER, MIKE 93
FISHER, HARTRISHA 93
FISHER, BRENT 93
FLORI, RHONDA 93
FOLTYNEWICZ, CAROLE 93,143
FOWLER, CAROL 93
FOX, SANDY
FRANDIN, CINDY 93
FRANK, CONNIE 93
FRANZEN, JOHN 93,167,173
FRIBBS, KEVIN 93
FRIBBS, MARK 93,173
FRICKE, ROD 30,93
FRIG, A. J. 93,107
GAFFNEY, MIKE 93
GAFFNEY, RANDY 93
GAFFNEY, TOM 93
GAGLIARDO, TONY 93
GALLEY, KEVIN 93,133,167,173
GARRITY, BARB 93,126,192
GARZA, PETER 93
GAUL, RICH 93
GERDING, KAREN 93
GERDING, LARRY 93,107,167
GIBSON, MIKE 93,160
GIRDLEY, MANUEL 93
GLACINSKI, JANICE 93
GODFREY, PHIL 93,107,167,176
GOETSCH, RUSS 96
GRADY, DEBBIE 93
GRAHAM, STEVE 93
GRANDADAM, DEBBIE 93
GRANDADAM, NANCY 93
GROBE, DAN 93,167
GROBE, RICK 93,167
GROSS, TOM 93,166,173
GROSSMAN, MARY 93
GROT, CATHY 93
GRUNSTAD, VICKI 94
GUERRERO, RITA 94
GUISINGER, DENNIS 94
HAAGE, MIKE 94,167
HAEFFELE, DAVE 94,167,173
HALL, MIKE 94
HALM, JIM 94
HARLOW, GARRY 94
HARRIS, CHARLEY 94
HARTSHORN, GREG 94
HARTSHORN, DENISE 94
HARTMAN, BILL 94
HARVEY, CHRIS 94
HATTEN, DAVE 94,167,173
HAYES, PAUL 94,107
HAYES, RITA 94
HEATON, DAVE 94,176
HEGGER, RON 94
HENNESSEY, BILLY 94
HERMANN, MARV 94
HERSHEY, CONNIE 94
HESS, SUE 94,107
HETTEL, MIKE 94,160
HICKEY, KATHY 94
HICKEY, JIM 94
HILAND, RHONDA 94
HILES, SUSAN 94
HILL, JIM 94
HILTON, MARY ANN 94
HOENES, JOHN 94,113
HOGAN, LAURIE 94
HOLCMAN, BRAD 94
HOLM, MARTHY 94,107
HOXIE, LYNN 94
HULSE, CARL 94,160
HULSLANDER, DAVE 94,111,167
INGEMUNSON, DEBBIE 94
IRION, NANCY 94,105,127
JACKSON, TOM 94,167
JESSEN, BONNIE 95
JIMINEZ, ALICIA 95,107
JIMINEZ, LUIS 95,107
JOHNSON, JO ELLEYN 95,126
JOHNSON, KEITH 95,124
JOHNSON, KEN 95,167
JOHNSON, LINDA 95
JOHNSON, LEO 95,167
JONES, JENISE 95
JONES, SUSIE 95
KAMMERER, SHEILA 95
KEELE, TERRY 95
KELLY, TIM 95
KENNEDY, ALICIA 95,107
KENNEDY, CONNIE 95
KERMOTT, KAREN 95
KIMES, KEN 95,160,173
KING, PATTY 95
KINKIN, MIKE 95,107
KINNISON, JOHN 95
KISTENFEGER, GENE 95,167
KLECKNER, DONNA 95
KLECKNER, MARILYN 95
KNOLL, LARRY 95,167
KNOTT, DORY 95
KNOTT, PEGGY 95
KNOTTEK, BOB 95,167
KNUTSON, KAREN 95
KOETZ, JENNY 95,111,113
KOLESAR, RICK 95
KOSSARIS, ANDREA 95,113,141,152
KOSTER, MATT 95,107
KOSTMAN, MICHELLE 95
KOTEK, BETSY 95,113
KRANOV, JON 95,167
KRUG, BILL 95,167,173
KUZMICH, DIANE 95
LACKE, MARY JANE 95
LAHEY, PAULA 95
LAKAN, MIKE 95
LANDERS, JANE 95
LASKOW, MIKE 95
LAWSHA, DEBBIE 95
LEACH, JANET 95
LEAKE, CATHY 95
LEIGHTON, ANN 95,111
LEIX, LAURIE 95
LENAC, JOHN 96,101
LESS, MARGARET 96
LEVY, LORRAINE 96
LEWIS, MIKE 96
LEWIS, TOM 96
LEX, CORINNE 96
LIESKE, CAROL 96
LIESKE, JOANNE 96
LIVINGSTON, DONNA 96
LOCKE, CATHY 96
LOCKE, HAROLD 96
LOCKHART, BARB 96
LOTSHAW, VALINDA 96
LOTZ, PAUL 96,167
LOVELL, DANNY 96,107
LOWE, JON 96
LUCUS, GEORGE 96,167
LUTHER, NANCY 96
MacKAY, MAX 96

MACCONO, JOAN 96
MAJERUS, CHARLOTTE 96
MALLEHAN, KAREN 96,113
MANIGOLD, SARAH 96,107
MARSHALL, KENT 96,167
MARTIN, GENE 96
MARTIN, MARTY 26,96,111,113,167,173
MARTIN, MARY 96,113
MASON, LYNDA 96
MATA, CAROL 96
MAYNARD, TOM 96
McALISTER, CHERYL 96
McCAGUE, LORIE 96,107
McGRATH, MARIANNE 96
McNAMARA, COLLEEN 96
McNAMARA, JOHN 96,167
MELING, TOM 96,113,167
MELODY, KATHY 96
MILBY, BEVERLY 96
MILLER, BRIAN 16,96
MILLER, TOM 97,167,173
MILLS, CAROL 97,113
MINER, FRED 97
MINKLER, DAVE 97
MISKELL, BOB 97
MITCHELL, DEBBIE 97,113
MITCHELL, GREG 97
MITCHELL, VINCE 97,167
MOATS, GAIL 97
MODESITT, GARY 97,167
MONTERASTELLI, DIANE 97
MONTERASTELLI, MARK 97
MONTERASTELLI, MARY 97,152,196
MORENO, STEVE 97
MORGAN, CINDY 97
MURDOCK, RUTH 97
MYERS, BILL 97,160
MYERS, MARSHA 97,101,113
NAGLE, BILL 97,173
NATTA, LARRY 97,100,147
NAVARRO, TERRY 97
NEFF, BILL 97
NELSON, JOE 97
NELSON, KAREN 97,133,192
NEWMAN, LYNN 97,110,112,113,188
NICKLE, DUANE 97
NINNESS, KAREN 97,107
NIXON, TERRY 97
NONAS, GEORGE 97
NOREM, JANET 97,107,126
NORMAN, CATHY 97,107
NORRIS, MIKE 97
NORTRUP, BARB 97
NOVAK, HOLLY 97,113
O'BRIEN, NANCY 97
O'CONNELL, BILL 97,167,173
O'CONNELL, JOSEPH 97
O'CONNOR, TOM 97,124
O'CONOR, KATHY 26,97
OGDEN, CHUCK 97
OWNBEY, STEVE 97
OPPENLANDER, EDDIE 97,113
PALKO, JOHN 97
PARISOT, KEN 97
PARKER, DIANE 97
PAUL, KENT 97
PERINO, REGGIE 97
PERRY, PAUL 97,107,160
PERRY, VEARL 98,160
PIENTA, NANCY 28,98
POSNER, LAURIE 98
POUNDSTONE, DEBBY 98,107
POWELL, KEITH 98,160,173
PUGH, DARLENE 98
PUGSLEY, BART 98
QUERCIAGROSSA, CINDY 98
RAMOINO, BOB 98
REED, WAYNE 98
REEDER, JEFF 98,167
REESE, MIKE 98
REIMEL, STAN 98,113
REINER, CHARLES 98
REXROAT, DAVE 98
REYNOLDS, MELODY 98
RICE, GAYLA 98
RICHARDSON, JOHN 98,160
RICK, NANCY 98
RIEUF, CHERYL 98
RILEY, ROBIN 26,98,179
RINKER, JOHN 98,167,173
RIORDAN, KALAH 98
RISBERG, DENISE 98
RISTAU, KEITH 98
ROACH, DEBBY 98
ROACH, DENNY 98
ROBINSON, DON 98
ROBINSON, DONNA 98
ROBINSON, GAYLE 98
RODRIGUEZ, ROBBIE 98,167,173
ROE, DALE 98,160
ROGERS, BILL 98,167
ROSS, MARLA 28,98
ROSS, RICK 99,167
ROWE, DEBBIE 99
ROWNEY, JULIE 99
RYAN, JOY 99,107
SALAMONE, PEGGY 99,191
SAMPSON, KAREN 99
SAMPSON, SHEILA 99
SANDROLINI, MELANIE 99,107
SATTERFIELD, KATHY 99
SAVAGE, DANNY 99,167
SAVAGE, TOM 99,113
SCERINI, DON 99
SCHINZ, PAM 99
SCHLINK, DEDE 99
SCHMIDT, MIKE 99
SCHMITT, DAVID 99
SCHOBERT, KAY 99,111
SCHOTT, DAN 99
SCHOWALTER, JIM 99,110,111,112,126
SEDAR, MIKE 99
SERBY, JOAN 99,184
SERBY, JILL 99,107
SEXTON, MIKE 99,160,189
SHEFFEL, PEGGY 99
SHERMAN, ROBERTA 99,142
SHIPMAN, LESLIE 99
SHUCK, SUE 99
SHUTE, JIM 99
SIBERT, RAY 99,101
SIGLER, RICH 99
SIMONSON, CURT 99,167
SIMPSON, LANIS 99,113
SISK, JANET 99,143
SKUL, MIKE 99,167
SMITHSON, DEBBIE 99,107,127
SNOOK, KEVIN 99
SNOOK, LARRY 99
SNOOK, LOIS 99
SOKN, BRENDA 99,113,115,192
SPAMPANATO, DAN 99
SPEARS, DIANA 99,113
SPICER, LAURIE 100,107,179
SPINAZOLA, JACK 100
SPRAY, TERRY 100
STAFF, MIKE 100,111,167
STANISZEWSKI, JIM 100
STAYTON, ARLAND 100
STEVENS, BOB 100
STEVENS, MIKE 100,167,173
STIMPERT, SALLY 100
STOCK, CANDY 100
STOHL, LINDA 29,100,111
STOHR, KENNY 100,107,167
STONE, MIKE 100
STOSKOPF, CONNIE 100
STOSKOPF, JIM 100
STRAZNICKAS, LINDA 100
STROBEL, RICK 100,167
SULLIVAN, KATHY 100
SUMMERS, PATTY 100
SWAILES, HELEN 100
SWENHAUGEN, BILL 100,173
SYVERSON, DIANNE 100
TAYLOR, CINDY 100
TELFER, MIKE 100
THOMAS, CHRIST 30,100
THOMAS, TOM 99,100,167
THOMPSON, LEWIS 100
THOMSON, BONNIE 100
THURWANGER, DONNA 100
TREEST, CONNIE 100
TRESS, GAIL 100,107,128
TRIPODI, LLOYD 100
TRUMBO, MIKE 100
TUCKER, JOHN 100
TUFTIE, STEVE 100,167
VAN BUREN, CINDY 100,113
VAN NESS, JIM 100
VARLAND, CRAIG 100,167,173
VARNEY, FRANK 100
VARNEY, TOM 101
VEASY, TIM 101,105,189
VERNOY, EDDIE 101
VETRHUS, MARIANN 101
VICINI, GARY 101,166,173
VITTONE, COLLEEN 101
WALKLING, SUE 101
WALLEM, RICK 101,107,167
WASHINGTON, DOLLIE 101
WATKINS, TIM 101
WATLAND, BECKY 101
WATLAND, RODNEY 94,101
WEBER, GEORGE 101
WEBER, MARY LOU 101,113
WEIDIG, DEBBIE 101
WEIKART, LAURA 101,107
WENDT, MARY JO 101,179
WEST, CONNIE 101
WEYGAND, KATHI 101,196
WHEELER, GARY 101
WHIPPLE, BECKY 101
WILLET, BILL 101,167
WILLIAMS, CAROL 101
WILLIS, RHONDA 101,113
WILSON, MICHAEL 101
WILSON, JOHN 101
WINCHESTER, BRENDA 101,143
WISNIEWSKI, DIANE 101,197
WOODS, DEBBIE 101
WOODY, JOHN 101
WOODYER, BRUCE 101,113
WRIGHT, TARA 101
WYATT, JIM 101,167
YEDNOCK, SUANNE 101,113,142
YOUMANS, MARK 101
YOUNG, DIANE 101
ZEARS, REGGIE 101,167
ZIDOW, JERRY 101,167,173
ZIMMERMAN, JOEL 101,111,112

AMERICAN YEARBOOK COMPANY
MARSHALL, MISSOURI

AMERICAN
STATIONERY
COMPANY

Smithers & Hallowell